The Chicago Daily Tribune.

VOLUME LXVIII.—NO. 283. FRIDAY, NOVEMBER 26, 1909.—TWENTY PAGES. * PRICE TWO CENTS.

CHICAGO ASLEEP TO HARBOR NEEDS

Center of Richest Producing Region in the World Is Falling Behind as a Port.

LAKE COMMERCE VITAL.

Spirit Shown by New York Is Needed to Put Western Metropolis in the Proper Position.

BY JOHN CALLAN O'LAUGHLIN.

Washington, D. C., Nov. 25.—[Special.]—Chicago should occupy the same relation to lake transportation that New York does to ocean traffic.

Geographically, the location of the two ports with respect to the commerce they handle is the same. New York is the principal port of transit for freight from the United States to Europe and from Europe to the United States. Chicago is the principal port of transit for freight moving east and west or west and east.

Chicago is the center of one of the greatest producing regions in the world, equal in richness to the united kingdom, France, Germany, Spain, and the smaller countries of Belgium, Holland, Denmark, Switzerland, and Portugal. The promise of this region is even more glorious than its present. Given greater population and the region tributary to Chicago will contain wealth never before known by any section of equal area in the civilized world.

Chicago Lacks Progressiveness.

Yet, in spite of existing conditions and in spite of the possibilities of the future, Chicago is falling steadily behind other lake ports and is showing none of the progressiveness which is responsible for the splendid growth of New York.

It is not too much to say that if the same laissez faire spirit which has injured Chicago should have prevailed in New York, that great metropolis of the Atlantic seaboard also would have dropped behind in the race for trade, not to the same extent, perhaps, but still to an appreciable degree, and Boston and Philadelphia would have benefited.

New York, however, has risen to its opportunity. Not only has it insisted on large appropriations by the federal government for widening and deepening its channels—and the government has responded gladly to its demands—but the state has done its share and the city has been active in providing adequate dockage and other facilities.

It is worth noting that the entire cost of the improvement of New York harbor up to date is less than 1 per cent of the increase in valuation of foreign commerce alone for this port since the improvement began.

Comparative Statistics Lacking.

No statistics of local and coastwise domestic commerce using New York are available, else a better comparison could be made with the condition at Chicago. There is a tremendous trade which uses the railroads and which pays toll to Chicago.

Twenty-seven railway systems focus at Chicago, and they do so because the flat land and fertile soil surrounding the city, the markets of the east, and the great lakes force them to do so.

No one will believe for an instant that these systems go to Chicago for any love of the city. Geographically St. Louis is in a much better situation. But the foot of Lake Michigan, one of the chain of great lakes, with their magnificent navigation advantages, makes the location of Chicago ideal for commercial purposes.

Without the great lakes Chicago would not exist so far as the rest of the country and the world is concerned, any more than New York would without the Atlantic ocean. It would be an inland town.

Makes Intelligent Men Wonder.

It is this fact which makes intelligent men wonder at the refusal of citizens of Chicago to realize the need of constructing a harbor which will supplement the natural advantages with which it has been endowed.

New York has been constant in its effort to keep pace with shipping demands. The depth of its channels has been increased year after year in order to accommodate ships the size of which is growing, in order to handle larger cargoes.

Chicago, on the other hand, has been content to leave water transportation to take care of itself. It has permitted obstacles to development to continue even after the ruinous effects of their existence has become apparent.

Chicago's Policy Unsettled.

Chicago has no settled policy, and boat lines in many instances have to depend upon railroads for receiving and landing their cargoes. The natural result of this is to give railroads larger control over the lake lines, with a consequent influence upon the rates which they charge for service.

Time and time again attention has been called to the serious effect which railroad domination would have upon Chicago's prosperity. The report of the chief of engineers, just published, contains observations of engineer officers upon the effect of river and harbor improvements on freight charges.

In every instance it is reported that these improvements either have caused an actual reduction in rates or have prevented increases. In the case of St. Louis, there is not the slightest doubt that its failure to grow with the rapidity of Chicago is due to the decrease in the number of boats using the Mississippi river.

Means Lower Rail Charges.

So far as New York is concerned, it is impossible to estimate the effect upon rates of the improvements which have been made in the Hudson river and along Long Island sound, but it is the general opinion of engineer officers that they have made charges to and from the city lower.

It is to the interest of railroads, therefore, to throttle waterway transportation and there is not the slightest doubt among the officials of the interstate commerce commission and of the bureau of corporations, which has been making an investigation into the relations of railroads and waterways, and of the engineer officers of the army that they have pursued this policy with respect to Chicago.

The railroad rate between Chicago and New York is determined to a large extent by the water rate. This rate serves as a basis for rates imposed in adjoining territory and makes the entire region of which Chicago is the center interested in the continuance of the lake city as a harbor.

SUMMARY OF THE NEWS.

FRIDAY, NOVEMBER 26, 1909.

THE WEATHER—

FORECAST—Fair Friday, probably becoming unsettled Saturday, not much change in temperature, moderate winds, mostly southerly.

Sunrise, 7:52; sunset, 4:22. Moonset, 5:30 a. m.

CONDITIONS YESTERDAY.

Temperature, max. 52, min. 29, mean 46, normal for the day 36. Excess since Jan. 1, 602.

Precipitation for 24 hours to 7 p. m., .01. Excess since Jan. 1, 8.08 inches.

Wind, S., max. 16 miles an hour, at 9:30 p. m.

Relative humidity, 7 a. m. 80%, 7 p. m. 62%.

Barometer, sea level, 7 a. m. 30.11, 7 p. m. 30.17.

TELEPHONE CENTRAL 100.

EDITORIAL—PAGE 10.

The Incompetent Chauffeur.
Chinese Development.
Hope Is at an End at Cherry Mine.
Roosevelt's Game Bag.
Missing Seal of Abdul.
Through Routes to Relieve Congestion.
Maryland's Literary Ambitions.

WASHINGTON.

O'Laughlin warns Chicago to awake to harbor needs. Page 1.

American society in London gives dinner, attended by all representatives of American nations in metropolis. Page 4.

Report of board of eminent officers of navy will cause big shakeup in organization and administration. Page 4.

Virtual understanding reached by senate leaders for upper house to pass postal savings bank bill. Page 4.

Federal government ready to start machinery for collection of corporation tax. Page 4.

Report current in Washington says Chicago may lose marine hospital. Page 4.

Taft and members of cabinet spend quiet Thanksgiving day. Page 4.

LOCAL.

Malcolm M. Jamieson chloroformed and robbed and left lying in cold for six hours; victim ill as result of experience. Page 1.

Judge Chetlain indignant at Counselman divorce disclosures; promises to reopen case today. Page 1.

Acquittal of Altman brothers to be followed by quick trial of one of them in another bomb case. Page 1.

First ward ball to be held on Dec. 13. Page 1.

Sergeant Elmer W. Dickson kills self at Fort Sheridan; real name was Edward Drummond. Page 3.

King Arthur and Knights in Joust to be feature of stock show. Page 5.

Daniel O'Sullivan, newspaper man and Irish patriot, is buried. Page 5.

Land show in Coliseum attracts big holiday crowd. Page 5.

Woman risks life to save friend at fire. Page 5.

New pay roll rule opposed by Chief Justice Olson. Page 6.

Merriam inquiry causes estrangement between Ericson and Redlesks. Page 7.

Suicide of John J. Sheppard, broker who left family four months ago, sequel to failure in business. Page 9.

Madison street bridge wrecked. Page 9.

Identity of four persons in auto smashed in Indiana is learned. Page 9.

Reviews of new books. Page 8.

Society. Page 11.

Courts. Page 15.

DOMESTIC.

Lyman J. Gage, 73 years old, former secretary of treasury, weds California widow of 35. Page 5.

Father and four children killed in auto accident; mother and baby may die of injuries. Page 7.

Baltimore surgeon, using French method, removes cancerous growth with electric current. Page 7.

Six killed on Thanksgiving day while hunting. Page 12.

FOREIGN.

Lord Balfour warns peers that rejection of budget would endanger existence of hours of lords. Page 2.

British naval commander makes official call on leader of Nicaraguan insurgents. Page 3.

Ugly situation precipitated by United States ultimatum on Alsop claim sent to Chile. Page 2.

Sir Maurice de Bunsen, British ambassador to Madrid, spoken of as successor to James Bryce at Washington. Page 7.

Hungary hopes to discourage emigration by forbidding publication of amounts of cash sent home. Page 11.

MINE DISASTER.

Ill fated mine sealed again as only plan to make possible recovery of bodies of victims. Page 6.

Chicago's contributions to Cherry relief fund increase to $65,117. Page 6.

POLITICAL.

Plans for special session of Illinois legislature hang largely on waterway program at Washington. Page 15.

TRADE AND INDUSTRY.

Commercial. Page 15.

Financial. Page 15.

SPORTING.

Demarest defeats Cline and Sutton wins from Cutler in national cue championship contests in New York. Page 12.

Notre Dame and Marquette tie, 0 to 0, and leave western championship honors in hopeless tangle. Page 12.

Pennsylvania defeats Cornell, 17 to 6, through use of onside kick. Page 12.

Zbyszko defeats Champion Frank Gotch in handicap wrestling match. Page 12.

Hyde Park defeated by Detroit Central High, 6 to 0, at Detroit; Hart breaks collar bone. Page 12.

MOVEMENTS OF OCEAN STEAMSHIPS.

Arrived.	Port.
BOSTONIAN	Boston.
CANOPIC	Naples.
CYMRIC	Queenstown.
CYCLOPS	Singapore.
EMPRESS OF BRITAIN	Halifax.
GRAF WALDERSEE	New York.
HAVERFORD	Queenstown.
IVERNIA	Liverpool.
KOENIG ALBERT	New York.
LAKE CHAMPLAIN	Liverpool.
MAJESTIC	Southampton.
MAURETANIA	New York.
MONTEVIDEO	Barcelona.
PHILADELPHIAN	Boston.
PRINCIPE DI PIEMONT	Genoa.
PRINZ F. WILHELM	New York.
SAXONIA	Boston.
TEUTONIC	New York.
THEMISTOCLES	Naples.
VIRGINIA	Genoa.

Sailed.	Port.
ADRIATIC	Queenstown.
ADORANGI	Brisbane.
CEDRIC	New York.
CORINTHIAN	London.
FRIESLAND	Queenstown.
KRONPRINZESSIN CECILIE	Cherbourg.
LA PROVENCE	New York.
MINNEHAHA	London.
PATRIA	New York.
UNITED STATES	New York.

WIRELESS REPORTS.

BALTIC	Out 1,100 miles.	Due at N. York Sun, a. m.
FINLAND	Signaled Lizard.	
LA TOURAINE	Signaled C. Race	
MONTROSE	Signaled C. Race	
PRES. GRANT	Out 500 miles.	Due at Plymouth Sat. a. m.

CHLOROFORM AID IN BOLD ROBBERY

Malcolm M. Jamieson, Stupefied by Drug, Is Left Lying in the Cold for Six Hours.

CASH AND JEWELS TAKEN

Victim Ill from Effects of the Exposure and the Anæsthetic Which Was Used on Him.

Chloroformed, robbed, and left exposed to the cold, Malcolm M. Jamieson was found in a state of collapse on the Luther Laflin Mills homestead lot, Irving Park boulevard and Clarendon avenue, at 4 o'clock yesterday morning.

Mr. Jamieson was attacked at 10 o'clock Wednesday night when he was on his way to his apartments in the Pattington. Two men lay hidden behind the fence that surrounds the lot, which is more than half a block in Irving Park boulevard and extends almost to Bitter Sweet place, the next street north.

As soon as Mr. Jamieson had passed the gateway the bandits sprang upon him from behind, and, throwing over his head a sack in which was concealed a sponge saturated with chloroform, they dragged him to a hollow and relieved him of his money and jewelry.

The drug acted quickly—in fact, Mr. Jamieson hardly remembers anything that occurred after the sack was thrown over him. He does not know exactly how much money was in his purse, but estimates it at about $100. But that was the least part of his losses, for he was wearing jewelry of considerable value, every piece of which was taken by the robbers.

Robbers Deliberate in Work.

As indicative that the robbers had plenty of time in which to work, without fear of being molested in their secluded retreat, they stopped to take the money from his purse, and then left it lying by his side. They even searched his pockets for small change. The articles of jewelry lost and their value were:

One gold watch and chain	$300
One diamond ring	350
One ruby ring	500
One diamond and turquois ring	250
One pearl scarfpin	100
One set pearl studs	150
One set pearl and diamond cuff links	300
One gold cigaret case	50
One gold match box	25

While the actual money loss was considerable, the worst feature of the holdup was the long exposure to the elements, which were far from salubrious on Wednesday night. It was not until 4 o'clock in the morning that Mr. Jamieson regained consciousness. The sack was still over his head, but had become disarranged, either purposely or unwittingly by the thugs, so that some air was able to get beneath it. Otherwise he is quite certain he would have been killed by the fumes of the chloroform.

Ill from Long Exposure.

Mr. Jamieson found himself soaked with rain, chilled to the bone, and scarcely able to walk. He managed to drag himself to the fence, and was attempting to crawl to his apartment when a policeman happened along and assisted him to the house. Mr. Jamieson was unable to give a description of the robbers to the police, not having seen them, nor at that time was he able to tell the extent of his losses. It was reported that he was quite ill as a result of his long exposure.

The scene of the holdup is only a short block from Evanston avenue, at which corner many persons usually are waiting for the cars, it being a transfer point from the Evanston avenue cars, which stop there, to those bound farther north. Over eighty families reside in the Pattington, which is less than 100 feet from where the highwaymen sprang upon their victim, and as many more live in the immediate neighborhood, and between 10 o'clock and midnight it is estimated that fully fifty people ordinarily would pass the Mills lot.

House Made Tramps' Dormitory.

Mrs. Mills sold the premises last spring and since then the house has been vacant. Last summer it was noticed that tramps had broken into the house and were using it as a place to sleep. The grounds are large, and, unlike most Chicago lots, there is considerable undulation to the lawn. The house itself is on a high knoll, from which the ground recedes to a hollow on the west side that is considerably lower than the sidewalk. Since Mrs. Mills and her family left the place the grass has grown so high that it would easily conceal a recumbent man.

The people of the neighborhood long ago complained to the Town Hall police that the place was a rendesvous for undesirable characters, and said they feared a robbery just such as occurred Wednesday night. For a time the tramps were driven out, and it is said only recently they returned to make the place a sort of winter abode. There is no record, however, of any further complaint having been made to the police about it.

Place Gloomy at Night.

Irving Park boulevard, between Evanston avenue and the lake is not well lighted, and the interior of the lot itself is shrouded in impenetrable darkness on a night when there is no moon. There are many large trees on the grounds, which add to the gloom, so that a more perfectly constructed place for a holdup could scarcely be imagined.

WHO IS GOING TO TAKE CARE OF SANTA'S MAIL THIS YEAR?

Unless Some One Gets Busy All the Notes from Little Folks Will Go to Dead Letter Office.

Assistant Postmaster John M. Hubbard again is facing the annual question of the disposal of "Santa Claus letters" in the mails. Unless somebody gets busy with the powers that be at Washington he is afraid last year's order that all letters to old St. Nick be sent to the dead letter office will be enforced.

Mr. Hubbard, who has become famous as the Santa Claus of the postoffice, is not unwilling to reappear in that role again, but because of his position does not feel free to make any overtures to the department.

"It would mean much work, but for the good it would do I would be willing to undertake it," he said.

Two years ago thousands of letters addressed to Santa Claus were opened at the Chicago postoffice and were turned over to philanthropists, who made happy many little hearts.

My Symphony

STATE LOSES ONE BOMB CASE

Vincent Altman to Be Tried on Another Charge Soon.

JURY FREES THE BROTHERS.

Prosecutor Short Declares the Verdict Given Is Inexplicable.

A verdict of not guilty yesterday which set Vincent and Joseph Altman free was followed by active preparations on the part of the state's attorney and his assistants for the trial of other bomb throwing cases in which Vincent, the older of these brothers, is alleged to be concerned.

The verdict was reached at 8 a. m., after the jury had deliberated all Wednesday night. The defendants were elated over their victory and rejoiced with members of their families in the courtroom. The two brothers first embraced each other and were speechless with joy.

Instead of spending the day at home at a feast they were closeted nearly all day with their attorneys, James T. Brady and Daniel L. Cruice. Mr. Cruice said the conference was merely a congratulatory one.

"If the state's attorney begins the other case against Vincent Altman we will be ready," he added. "I believe it is the weaker case of the two or the prosecutors would have tried it first."

Surprised at the Verdict.

"I have no evidence of intimidation," said Assistant State's Attorney Short in discussing the verdict, "but it seems incredible that a jury of rational men could bring a verdict of not guilty when the evidence against the men was so strong. It is a peculiar verdict.

"I will see Mr. Wayman in the morning and will talk with him about the evidence which has been brought out during the hearing. I suppose the case of the telephone company bomb will be tried at once. We have evidence in that case which was not brought out in the preliminary hearing."

"I cannot say what will be done with regard to Joseph Altman, but his brother is already under indictment and will be tried on the other charge," said Mr. Wayman. "I have had no opportunity to talk with Mr. Short yet and cannot say whether indictments will be asked against Walter Dugan, Joe Churgan, and Frank Smith, who were named by the witness Bruno Verra.

"There will be no prosecution of Bruno Verra for the crimes he confessed. He was the state's witness. We may need him in the other cases."

Verra confessed that he was employed as a slugger by the carpenters' union, of which Vincent Altman formerly was assistant business agent.

Three Ballots on Verdict.

The case of the Altman brothers went to the jury just before midnight Wednesday night following a trial which lasted two weeks.

The first ballot was taken by the jury at midnight and stood 10 to 2 for acquittal. The second vote was half an hour later and the result was the same. After the third ballot showed the same result, two men holding out for conviction, the jurors ceased balloting until 4 o'clock, when a ballot showed that only one man was holding out for conviction. Another rest was taken until 8 a. m., when the verdict of not guilty was reached.

The Altman brothers were accused of exploding a dynamite bomb which wrecked the plant of the Standard Sash and Door company in 1907. They were arrested after another bomb had been exploded nearly a year later in the rear of the telephone company's building. It was decided to try the older charge first.

CHICAGOAN WEDS IN SPITE OF THE PARENTS OF GIRL.

Everett Williamson, Employe of Railroad, Goes to Minneapolis for 17 Year Old Bride.

Everett Williamson, 20 years old, an employé of the Minneapolis and St. Louis railroad and stationed in Chicago, was married in Minneapolis yesterday to Miss Josephine Gordon, 17, 2514 Portland avenue, Minneapolis, in defiance of her parents and the police of the twin cities.

Williamson went to Minneapolis, obtained a marriage license, met his sweetheart and a friend, Miss Agnes Lundbohn, and led the way to the residence of the Rev. G. Reichle. They were wed, and Miss Lundbohn received the certificate.

Miss Gordon's parents learned that Williamson was in the city, and, suspecting, notified the police, who found the couple only after the ceremony had been performed.

The certificate was produced, the young people released, and they left for Chicago in the evening.

BABY DUSTED BY MISTAKE WITH ARSENIC DIES QUICKLY.

Volunteer Nurse, Who Thought She Was Using Talcum Powder, Is Held Blameless by Coroner's Jury.

A neighbor woman who was taking care of the 12 day old baby of Mrs. Frank Davis at Salisbury, Ill., sprinkled the child with powdered arsenic, which she mistook for talcum powder. The baby died and a coroner's jury brought in a verdict of accidental poisoning.

The arsenic and talcum powder, although plainly labeled, were in similar packages. Twice Mrs. Davis' neighbor dusted the child with the powder after she had given the babe a bath.

The mother, seriously ill before she lost her child, is now prostrated.

FREES SISTER FROM DUNNING.

Mrs. Anna Murray, Who Sued Hugh Crabbe for $25,000, Gets Parole for Relative.

Mrs. Anna Murray succeeded yesterday in having her sister, Miss Jean Howe, released from Dunning on a ninety day parole.

Mrs. Murray sued Hugh Crabbe, former agent of the Leiter estate, for $25,000 for alleged breach of promise, soon after Miss Mary Mattes brought suit for a similar amount. The suit, however, afterwards was withdrawn.

Four weeks ago, on the day that Miss Mattes effected a compromise with Mr. Crabbe, Mrs. Murray and Miss Howe both were placed on trial for their sanity. Miss Howe was sent to Dunning, but the proceedings against Mrs. Murray were dismissed. She at once began to work for the freedom of her sister.

DRIVEN TO POLICEMAN'S ARMS.

C. H. Rivley, Fleeing from Husband of Woman He Is Said to Have Accosted, Is Arrested.

In attempting to escape from the husband of a woman he is said to have accosted at Clark and Madison streets last night, C. H. Rivley ran into the arms of Policeman Tobin.

Mrs. George Leidholm, who lives at 1002 Wolfram street, said Rivley accosted her, called her "dear," and attempted to induce her to walk with him.

Her husband, who is a mail carrier, was in a nearby office building collecting mail at the time. On returning to the street he chased Rivley.

"ON WITH DANCE, O'MALLEY"

Ald. Coughlin Announces First Ward Ball for Dec. 13.

'PIKERS' WILL BE KEPT OUT.

Price of Tickets Put at $2 Each in Order to Restrict Crowd.

On with the dance, O'Malley,
Let joy be unconfined;
Forget your cares for an hour or two,
Cast trouble to the wynde.
'Twill be a night long to remember,
The date is 13th of December;
Make haste, a partner fill.

BATHHOUSE JOHN.

As officially announced in the foregoing "poem," by Ald. John J. Coughlin, the First Ward Democratic club's annual ball will take place Dec. 13 at the Coliseum. This year's affair will be called the "Futurity." It was the "Derby" last year.

But, as the aldermanic bard poetically remarks:

Though called by any other name,
'Twill be the very same old game.

The only difference between this year's ball and that of a year ago is that the tickets for the "Futurity" are $2 a throw. The reason for this, Ald. Coughlin says, is to keep "pikers" away. Last year the tickets were four bits.

Wants Smaller Crowd This Year.

"We didn't want a repetition of that awful jam at the last ball," explained the poet laureate of the city council. "More than 20,000 persons attended our reception a year ago, and as many more clamored in vain for admittance. The crowd was too big for the police to handle, and it was a miracle that some were not crushed to death in the jam.

"With the price of admission raised to $2 we think we will keep the size of the crowd down to the capacity of the hall. It was out of the question to lead a grand march last year, and some fancy side stepping which I had intended to introduce went into the discard.

Police to Prevent Any Orgy.

"I never could understand why the newspapers set up such a roar about the First ward ball. They call it an 'orgy' and all that kind of stuff, but I never saw an orgy in the place. The police at the door have instructions to let no orgy get past them."

The alderman was asked if the bar would close at 3 o'clock, the same hour as other dances quit the sale of drinks. He replied:

"No; there will be nothing doing after three bells. Our permit allows us to keep the bar open till that hour, and, believe me, it will be closed tight when the gong strikes.

"There has been a big demand for tickets so far, and I expect the 'Futurity' will be the one best bet that the First Ward Democratic club ever pulled off."

BABY RHINOCEROS FOR PARK.

Frederick Stevenson Captures Infant Animal Alive in East Africa While Hunting.

The Lincoln park zoo is to have a baby rhinoceros if it survives travel. Word has been received in Chicago that Frederick Stevenson, who is hunting big game in East Africa with John T. McCutcheon, cartoonist for THE TRIBUNE, has succeeded in capturing an infant rhino only 2 weeks old.

Mr. Stevenson immediately after securing the animal announced that he would give it to the Lincoln park zoo. He expects to have difficulty in getting the baby rhino to Chicago alive.

JUDGE TO REOPEN COUNSELMAN CASE

Chetlain, Indignant at Divorce Decree Disclosures, Promises Justice to Woman in Sanitarium.

THINKS HE WAS TRICKED.

Second Marriage Probably Illegal, Jurist Says; Relatives Voice Vigorous Protest at Treatment.

Judge Arthur H. Chetlain said yesterday he was "tricked" into granting Willis Counselman legal separation from his insane wife, Mrs. Lulu Counselman, and declared his intention of impounding today the records and instituting an investigation toward the end of punishing the person who deceived him.

He said he would seek first the legal proof that Counselman had married Miss Clara French in the face of a special injunction not to contract marriage with any woman within a year from the date of the decree, Nov. 16.

Judge Chetlain was indignant at the "imposition" when seen last evening at his residence, 7414 Sheridan road, and seemed at a loss for words to express himself properly, when suddenly he blurted out:

"They simply slipped one over on me."

In support of his contention that neither the divorce decree nor Counselman's new marriage were binding, the judge said any decree granted on notice to the defendant through publication was merely interlocutory until three years had passed, when, in case there were no proceedings to reopen, the decree becomes final or absolute.

Her Family Indignant.

Frederick R. Babcock, brother-in-law of the divorced Mrs. Counselman, bespoke her family's indignation at the proceedings. He said the decree was founded in "misrepresentation and fraud."

An element that makes for a thorough investigation by Judge Chetlain is the fact the divorced wife is the daughter of the late Judge George Kettelle, who was a warm friend of Judge Chetlain. The latter did not know this when the case was before him.

"It was not a 'secret divorce,'" began the judge. "Just make that plain. I will not tolerate 'whisper divorces' in my court. I was suspicious of this case from the start, and personally examined Counselman at great length. Milton L. Thackaberry was Counselman's lawyer, and I only hope that Thackaberry had no part in the deception. The lawyer is seriously ill, had to use a cane for support, and in the midst of the case he said it was probably the last time he would appear in court. He looked the part.

"My suspicions were aroused when I saw the mere initial 'W' for the first name. Counselman told me that his wife deserted him willfully in 1904 and that he had written to her repeatedly since, but she refused to answer his letters. My impression is that he told me she was living with her parents in Kenosha, Wis.

Regarding the Notice.

"I publicly stated from the bench that it was strange they should seek notice by publication when the defendant was only one and one-half hours' ride from the city, and I told them I would not sign the decree until they proved to me by registered letter that Mrs. Counselman knew that the proceedings were on.

"Four days later Attorney Thackaberry came back with a registry receipt purporting to show that Mrs. Counselman received the notice. There was no intimation that the woman was insane, and, furthermore, I was given to understand that she did not care to make a contest. I expressly enjoined Counselman from taking another wife within a year. I questioned Counselman closely and he insisted that his wife's last known address was Kenosha. Now I would like to know if she or somebody else signed her name to that receipt card.

"Counselman is 'probably' guilty of perjury and he is 'probably' guilty of contempt, but before I express myself positively on these matters I want to examine the papers and learn precisely the answers he made. Some of them, I recall now, were guarded and probably evasive. I will hurry down in the morning and put those papers in a safe place. Somebody might steal them.

Insanity and Divorce.

"Insanity is not a cause for divorce, but divorce may be obtained from a person who is insane if the cause arose prior to the date of the insanity. But, even in the latter case, it would be necessary to appoint a guardian ad litem and make the guardian a party at interest properly to safeguard the interests of the defendant. It surprises me to be told that Counselman knew the condition of his wife and knew her address.

"But bear in mind that her interests are safe, for the case may be reopened any time within three years. Don't you know that any one contracting marriage with a person who procured divorce through newspaper publication of notice is taking a big chance? The defendant has the right to come into court any time before the expiration of three years and prove that they did not see the notice.

"The courts have ruled on this question repeatedly and have put the brand on the children of such couples.

Promises Prompt Hearing.

"Mrs. Kettelle can file a petition with me and I will grant a prompt hearing, and if the irregularities I have been told about are proved the decree will be invalidated, which will mean that Counselman is still the afflicted woman's husband and the new Mrs. Counselman will have no standing as a wife. She cannot claim the title while Counselman is still the legal husband of the insane woman.

"I feel bad over this affair and will do all in my power to protect the daughter of my former friend—Judge Kettelle. It makes me mad to think how Counselman stood before me and repeatedly declared he had no idea why his wife left him. And I am sure he told me she was living with her parents in Kenosha. The error will be corrected."

Babcock Stirred by Case.

Mr. Babcock, brother-in-law of the divorced Mrs. Counselman, expressed outspoken indignation not only at the treatment suffered by his sister-in-law, but at a courts system fraught with such possibilities of injustice toward any defenseless woman.

"In this instance," he said, "it so happens that Mrs. Counselman has a family willing and able to care for her. But suppose she

had been without funds or friends? The result would have been that she would have been divorced without notice or hearing and left without care or money.

"Moreover her divorce is illegal, and if we cared to have her name linked again with a man like Counselman we would have no difficulty in having it set aside.

"In granting it Judge Chetlain has been made the tool of misrepresentation and of fraud. He had no legal right, as probably he knows, to grant a divorce on the ground of insanity.

"We know that no notice was served on Mrs. Counselman at Kenosha. So the divorce was secured by perjury.

"Counselman is a bigamist before the law.

"He knew where his wife was, and has known every detail of her condition. He has not, however, contributed to her support since she became an invalid."

French All in the Dark.

The parents of the bride did their best to avoid newspaper reporters, but Mr. French finally was reached and induced to make a statement late at night.

"There was no force of arms to prevent the wedding of my daughter and Mr. Counselman," said Mr. French. "My daughter is of age and Mr. Counselman is of age, and both are fully competent to manage their own affairs. I honestly don't know where they are now, and I do not know when to expect them back. I don't know the exact date of the wedding, for I was not present and don't know who was.

"I am informed that the ceremony was performed by a justice of the peace. I am not responsible for anything that has been done, and I don't know how long they have been acquainted."

Say Counselman Deserted Her.

Mrs. Counselman began showing signs of mental weakness in 1904, and, according to the statement of her mother and other relatives, was practically deserted by Counselman. The mother sent the afflicted woman to the Pennoyer sanitarium at Kenosha, Wis., but she was removed from there and taken to the Milwaukee sanitarium at Wauwatosa, Wis., immediately after Counselman started his suit.

The ink on the decree was scarcely dry before Counselman and Miss French sped in an automobile to Crown Point, Ind., where Justice Fisher united them in marriage. That night the newly wedded pair returned to Chicago and took up their residence at 1637 Rush street, within twenty-five feet of the Kettelle homestead at Rush street and Bellevue place. But the afflicted woman's relatives knew nothing about the divorce proceedings or the latest marriage until Wednesday night.

Maid Finds New Mistress.

A maid in the Counselman flat told callers how a strange woman took up her abode there on Saturday and assumed supervision of the household, but when Counselman was confronted with evidence of a new marriage, it is said, he declared that he had not rewed.

Attorney Thackaberry was absent from his residence, 4800 St. Lawrence avenue, last night, and neighbors said Mrs. Thackaberry had taken him to a Michigan sanitarium.

POOL GAME LASTS 32 HOURS; $4,000 STAKES IN CONTEST.

Philadelphian and New Yorker Eat Sandwiches, Soak Heads, and Stick Till Proprietor Calls It Off.

New York, Nov. 25.—[Special.]—Around Broadway they are talking about a pool game between two well known young men which lasted about thirty-two hours—probably breaking all records in point of time—in which the stakes were heavy, as much as $4,000 being involved.

When Jack Conaway, a broker of Philadelphia and noted whip, came over last week on one of his bimonthly visits, he played a game of pool with Arnold Rothstein, son of a wealthy business man, but neither of them intended to make it a feat of endurance. When they met at dinner a game was suggested by mutual friends who knew the ability of each. It was decided to play a match. The two began about 8 o'clock in the evening. This was Thursday of last week.

The first game was for fifty points, and by a lucky break Conaway won it. The second, for 100 points, Rothstein took, although by a narrow margin. When 2 o'clock came Conaway was several hundred dollars loser and wanted to continue. So interesting was the contest that they didn't stop for meals, snatching a bite at a sandwich now and then, and only stopping long enough to soak their heads in cold water. Finally, when 2 o'clock Saturday morning had passed, the proprietor of the place warned them that they would have to stop, and at 4 o'clock they put up their cues and entered automobiles which carried then to Turkish baths.

Conaway is by no means satisfied that the New York man is his master at the game and suggests a return match to be played in Philadelphia with a side bet of $5,000 on the outcome.

MRS. ROOSEVELT AND ETHEL RETURN FROM FOREIGN LANDS.

Wife of Former President Will Spend Christmas Holidays at Oyster Bay After Connecticut Visit.

New York, Nov. 25.—[Special.]—Mrs. Edith Kermit Carow Roosevelt, wife of Col. Roosevelt, former president of the United States, was a passenger on the liner Koenig Albert, in today from the Mediterranean. Her daughter, Miss Ethel, accompanied her. Collector Loeb went down the bay on a revenue cutter and came up from quarantine with Mrs. Roosevelt, who did not leave her cabin until the liner had docked.

Douglas Robinson, Mrs. Roosevelt's brother-in-law; Mrs. Nicholas Longworth (Alice Roosevelt), Theodore Roosevelt Jr., Congressman William W. Cocks of Oyster Bay, Joseph Murray, former assistant commissioner of immigration at this port, and a number of personal friends of Mrs. Roosevelt greeted her at the pier. She will spend the Christmas holidays at Oyster Bay after a trip to the home of her sister-in-law, Mrs. William Sheffield Cowles, in Connecticut.

It was said that Mrs. Roosevelt would return early in February to Italy, where she has been living for several months at the villa of her sister, and await there the return of Col. Roosevelt from the jungle.

U. OF M. PLACE STILL IS OPEN.

Regent Beal Denies Acting President Hutchins Is to Be Permanent Head.

Ann Arbor, Mich., Nov. 25.—[Special.]—Junius E. Beal, regent of Michigan university, today flatly denied the rumor that steps are being taken to make Acting President Hutchins the permanent president.

"The question of a permanent president is as uncertain as at any other time since Dr. Angell's resignation," he said. "I am not on the committee of the regents whose duty it is to select the new president of the university, but I received a letter only the other day from a member which leads me to believe that even the committee still is at a loss to know what man to recommend.

In that letter three or four prospective appointees were named. I am not at liberty to divulge the names."

Winter in California.

First class personally escorted, all-expense tours under auspices of the Tour Department of the Chicago, Union Pacific and Northwestern Line. Stops will be made at Riverside, Pasadena, Los Angeles, Coronado Beach, Santa Barbara, Del Monte, San Francisco, and the Yosemite. A side trip to Honolulu can also be included. Tours leave Chicago during January and February, 1910. Correspondence solicited. Address or call on S. A. Hutchison, Manager, Tour Dept., 212 Clark street, Chicago.—Adv.

BRITISH OFFICER CALLS ON REBELS

Commander of Cruiser Makes Official Visit to Estrada in Nicaragua.

CHEERS UP INSURGENTS.

Americans Shot Are Declared to Have Been Taken Prisoners of War.

BLUEFIELDS, Nov. 24, via wireless to Colon, Nov. 25.—The British cruiser Scylla arrived here on Sunday and left today. Commander Bertram S. Thesiger of the cruiser made an official visit to Provisional President Estrada.

Since the announcement was made that the American government had recognized the revolutionists enthusiasm here has become more intense. Volunteers from the plantations and gold mines are eagerly offering their services to Gen. Estrada.

Zelayan Army Beleaguered.

The captain of a boat who paid a visit to President Estrada at Greytown yesterday says that Gen. Chamorro's blockade is effective. A heavy sea is running, which prevents the escape of the Zelayan forces. Greytown is devoid of provisions, and the Zelayan troops are expected to capitulate shortly. Two hundred deserters from the government forces east of Rama joined Gen. Estrada yesterday. The men were in a famished condition.

It is learned from a reliable source that Leonard W. Grace and LeRoy Cannon, two Americans shot by order of President Zelaya, were not captured while laying mines in the San Juan river, as Zelaya asserts, but were with Gen. Chamorro, the insurgent commander, and were taken prisoners during a fight near Colorado Junction. The shooting of Cannon and Grace caused great indignation here.

Placed in Front Ranks.

Gen. Chamorro, leader, said that when Grace and Cannon were captured by Gen. Toledo, near Greytown, Zelaya ordered them shot. Toledo refused to obey the order, but had them placed in the front ranks, where they were open to Gen. Chamorro's attack. They were uninjured, however, and subsequently were sent to El Castillo fort, where they were confined in the dungeon.

This cablegram was sent by Gen. Estrada to Washington today to Salvator Castrillo, the representatives of the revolutionists there:

"Grace, ex-superintendent of the La Luz and Los Angeles Mining company, and Cannon, a most esteemed person, were serving as volunteers with the rank of colonels in the revolutionary army, and consequently did not deserve the penalty of death, among other powerful reasons, because they were not military personages in the actual service of Zelaya. A crime similar to that of Zelaya never has been witnessed in the history of Central America."

The Norwegian steamship Utstein arrived here today from New Orleans with 2,000 Mauser rifles, 250,000 rounds of ammunition, and several pieces of light artillery for the revolutionists. The steamer also brought several Americans to operate the guns.

BRITON'S CALL IS PUZZLE.

Washington, D. C., Nov. 25.—The visit of the British cruiser Scylla to Bluefields, Nicaragua, and the call of its commander on Señor Estrada, the provisional president, is not understood at the British embassy. Inquiry there tonight met with the statement that no advices of the warship's call had been received, and in the absence of such advices it is conjectured that the vessel put in merely to discover whether British interests were in jeopardy.

It was not denied, however, that the personal visit of Commander Thesiger might have been for the purpose of ascertaining exactly the proportions the revolution has attained.

It was pointed out that if Great Britain intended to recognize the belligerency of the Estrada party it would have acted under the international law which provides that such recognition be made publicly and formally.

Revolution Is Spreading.

The revolution is spreading, in the opinion of Capt. Shipley, commander of the United States cruisers Des Moines, which is off the east coast of Nicaragua. The revolutionary forces are reported to be maintaining an effective blockade and are patrolling off Greytown with two gunboats. Assurance was given that American and foreign interests are being protected.

These three important facts were contained in a cablegram received at the navy department today from the commander of the Des Moines at Port Limon. On Nov. 23 the revolutionary gunboats fired on Greytown, but without effect. The insurgent forces now have possession of the back country of Nicaragua, including Rama, where fighting is expected.

An officer from the Des Moines landed at Greytown, but found only one American citizen.

Wire Service Impaired.

The state department was advised by the Western Union Telegraph company today that during the present interruption to the telegraph lines in Nicaragua and Costa Rica it is possible to handle some traffic by wireless via Colon, but that the service is not continuous.

This accounts for the difficulty the department is experiencing in its efforts to reach its diplomatic and consular officers at Central American ports. Renewed efforts are being made to reach these officers.

PANDER SENT BACK IN IRONS.

May Von der Guyhte, Accused of Importing European Girls, Is to Be Deported.

WINNIPEG, Manitoba, Nov. 25.—May Von der Guyhte, said to be one of the most notorious leaders of the "white slave" traffic in America, tonight was sent in irons to Montreal in charge of detectives, from which port he will be deported to Belgium.

Von der Guyhte is alleged to have operated in Winnipeg, Blaine, Seattle, Vancouver, and Montana.

He is alleged to have induced hundreds of European girls to come to America on promises of good positions, only to place them in cigar and confectionery stores run as "blinds," for resorts.

5 YEAR SENTENCE FOR SOLDIER.

Escapes Twice and Conceals Fact of Former Enlistment from the Military Authorities.

Maj. Gen. Frederick D. Grant has approved a sentence of five years at hard labor at Alcatraz island, Cal., meted out to Val T. Ford at Fort Thomas, Ky.

When he enlisted under the name of Robert Long in 1908 he concealed the fact that he was formerly in the army and had been a prisoner for a military offense. He escaped from Alcatraz island in 1907.

When imprisoned at Jackson barracks three days after his arrest he sawed away iron bars in the guardhouse and escaped a second time.

Reception for Woman Catholic Ranger

Mrs. Rose D. Rittan, high chief ranger of the Women's Catholic Order of Foresters, will be the guest of honor at a reception and card party to be given by Cullen court, No. 704, of that order at St. Mary's hall next Wednesday evening. The Rev. P. J. O'Callaghan will deliver an address of welcome.

BUSINESS MENTION.

Try Murine Eye Remedy
For Red, Weak, Weary, Watery Eyes

Zelaya's Nicaraguan Troops Opposing Rebels and Map of Republic in the Throes of Revolt.

A Squad of Zelaya's Soldiers

Map Showing Location of Greytown, the Blockaded Port; Managua, the Capital; and Bluefields, Gen. Estrada's Capital.

BALFOUR WARNS THE PEERS

Declares Rejection of Budget Would Imperil House.

COLD SILENCES LORD CURZON

Rumor Conservative Leaders Are Reconsidering.

[BY CABLE TO THE CHICAGO TRIBUNE.]

LONDON Nov. 25.—Lord Balfour of Burleigh in a remarkable speech tonight warned the house of lords that the rejection of the budget will endanger the existence of the upper chamber of parliament.

"If you win a victory it will be only a temporary one," he said. "If you lose, you have prejudiced the position, power, prestige, and usefulness of the house of lords, which I believe every one of you honors and desires to serve as heartily as I do myself."

Lord Balfour lacks the graces of oratory which Lord Rosebery possesses, but his plain, downright manner was not ineffective, and his speech was the real event of today's sitting of the upper chamber. It probably will have even greater influence than that of, Lord Rosebery, because the latter no longer holds the confidence of any party.

Calls Referendum Impossible.

Lord Balfour said a referendum was impossible as a matter of practice and that he also believed the motion proposed by Lord Lansdowne was unwise. He asserted there never was a time in the history of the country when a strong and conservative second chamber was more necessary, and he considered it impolitic to mix the question of the defense of that chamber with the taxation of food.

Lord Balfour warned the lords they were walking into a trap set by their opponents, and that the step advocated by Lord Lansdowne was false alike to the interests of the country and the house of lords.

The bishop of Hereford, who intervened later in the debate, said that while he respected the archbishop of Canterbury's desire that the bishops abstain from voting on the measure, he claimed the right to the exercise of independent judgment.

If the bishops had any function to perform, it was to speak for the multitudinous poor, he said. Therefore he supported the budget, which was a social welfare budget, based on sound finance. He was convinced, he declared, that the country's answer to an appeal to the ballot would be in clear English that "never again shall the fundamental liberties of the people be endangered by a privileged class."

The bishop said he wished the budget might be passed as a protection against the rapidly growing spirit of revolt among the democracy, which might become dangerous.

Ashbourne Attacks Budget.

Lord Ashbourne contended that there was no authority on constitutional history that disputed the right of the lords to act according to their discretion in rejecting or accepting the budget. This year's budget, he said, by presenting a variety of bills within its covers, sought for the first time in the history of budgets to go far beyond the scope of providing revenue to meet the annual expenditures. He declared that the government had performed an unconstitutional act in tacking upon the budget bill a measure for the taxation of undeveloped land. The licensing clauses, which, after the rejection of the licensing bill, appeared here in a worse form, he also held to be obvious tacking. He added that evidences of the unrest caused by the budget bill were everywhere. Consols had dropped, prices had fallen, and untold millions of capital had been driven abroad. Or what use, he asked, was the house of lords if, when the time for action came, it could not act?

Curzon's Cold Bars Speech.

Many others of the peers spoke, but all of them along ordinary party lines. The debate was adjourned today until Monday, when Viscount Morley, Lord Curzon, and Lord Rothschild are expected to address the house. Lord Curzon's cold, which precluded his speaking today, is better tonight.

Rumors are current tonight that the Conservative leaders, seeing the damaging effect that the speeches of Lords Cromer, Rosebery, and Balfour of Burleigh are likely to have on the Conservative cause in an election, are reconsidering their position with regard to the budget. The best information, however, indicates that Lord Lansdowne's resolution against the adoption of the budget will go to a division, and be carried by an enormous majority.

Big Demonstration for Budget.

A great pro-budget demonstration took place tonight in Parliament square and that locality. Six thousand persons gathered for the demonstration and sang political songs and cheered for David Lloyd-George, chancellor of the exchequer.

Police to the number of 1,500 were employed in keeping order, but finally the crowd became unmanageable, and the square was cleared. There were several slight scuffles and several arrests were made. The demonstration probably will be repeated on a larger scale on Monday and Tuesday.

ASTOR COMING HOME SOON.

Supposedly Wrecked Yacht Is Scene of Gay Festivities at San Juan.

[BY CABLE TO THE CHICAGO TRIBUNE.]

San Juan, P. R., Nov. 25.—Col. John Jacob Astor, who arrived here early last week on his yacht Nourmahal, has entertained Gov. Colton and others aboard the yacht, and several banquets in his honor have been given ashore.

Yesterday Col. Astor turned the Nourmahal over to Miss Margery Colton, the governor's sister, who entertained a number of prominent persons.

He expects to sail tomorrow, and will perhaps touch at Hayti and Cuba. He will debark at Jacksonville, Fla., where a special car awaits hi nto convey him to New York. He has ordered a box reserved at the Metropolitan opera house for the night of his arrival.

TRANSFER BODY OF KOSSUTH.

Hungarian Officials Place Casket in a Specially Built Mausoleum at Budapest.

BUDAPEST, Nov. 25.—The body of Louis Kossuth, the Hungarian patriot and orator, was transferred today with great ceremony from its temporary resting place to a specially built mausoleum. Members of the cabinet and of the chambers of deputies, officials and patriots, and the two sons of Kossuth were present. Premier Wekerle laid a wreath on the casket on behalf of the Hungarian government.

You Better Not Get Dyspepsia

If you can help it. Kodol prevents Dypepsia, by effectually helping Nature to Relieve Indigestion.

A great many people who have tried with indigestion, have been sorry for it—when nervous or chronic dyspepsia resulted, and they have not been able to cure it.

Everyone is subject to indigestion. Stomach derangement follows stomach abuse, just as naturally and just as surely as a sound and healthy stomach results upon the taking of Kodol.

When you experience sourness of stomach, belching of gas and nauseating fluid, bloated sensation, gnawing pain in the pit of the stomach, heart burn (so-called), diarrhoea, headaches, dullness or chronic tired feeling—you need Kodol. And then the quicker you take Kodol—the better. Eat what you want, let Kodol digest it.

Ordinary pepsin "dyspepsia tablets," physics, etc., are not likely to be of much benefit to you, in digestive ailments. Pepsin is only a partial digester—and physics are not digesters at all. Kodol is a perfect digester. Every tablespoonful will digest 2¼ pounds of food.

Our Guarantee. Get a dollar bottle of Kodol. If you are not benefited—the druggist will at once return your money. Don't hesitate; any druggist will sell you Kodol on these terms. The dollar bottle contains 2½ times as much as the 50c bottle. Kodol is prepared in the laboratories of E. C. De Witt & Co., Chicago.

EVELYN THAW SEES HUSBAND IN THE MATTEAWAN ASYLUM.

Visits Prisoner, Accompanied by Her Brother, and Meets Mother-in-Law—Quarrels with Husband.

Matteawan, N. Y., Nov. 25.—[Special.]—Mrs. Evelyn Nesbit Thaw, after the lapse of a year since her last visit to the Matteawan state hospital for the criminal insane, came to the institution today and met her husband, Harry Thaw, slayer of Stanford White, and his mother, Mrs. Mary C. Thaw.

Evelyn Thaw was accompanied by her brother, Howard Nesbit. Thaw was dumfounded at the sight of his wife. He exclaimed as he entered the reception room: "You here, Evelyn?"

"Yes, I'm here, Harry," she said.

Thaw and his wife were talking when Mrs. Mary Thaw arrived on her daily visit to the hospital. The latter was as much astonished as was her son at the sight of Evelyn Thaw.

After a talk which lasted half an hour, Evelyn Thaw arose from her chair and said angrily: "I never shall come to see you again."

THE MARKSMAN

and sportsman knows the necessity of clear, steady vision. If he has not good vision he is not a good marksman.

Properly adapted Glasses have made many a good marksman out of a poor shooter in the C class.

Shooting and all sports require acute vision. It is an essential to success.

Many cases of failure have been traced to defective vision.

We make Glasses for the individual, and any special use for which he may require them.

Our knowledge in this matter, and our judgment, will be of value to you.

Both are at your command.

Almer Coe & Co.
Opticians—74 State St.

Not in any Milk Trust
The Original and Genuine
HORLICK'S MALTED MILK
The food-drink of all ages.
At restaurants, hotels and fountains.
Delicious, invigorating and sustaining.
Keep it on your sideboard at home.
A quick lunch prepared in a minute.
All Druggists.

U. S.-CHILE MIXUP NEARS THE CRISIS

Ugly Situation Precipitated by Ultimatum Sent by Secretary Knox.

OVER THE ALSOP CLAIMS.

Ministers of Both Countries Prepare to Withdraw on Moment's Notice.

Washington, D. C., Nov. 25.—[Special.]—An ugly situation has been precipitated between the United States and Chile by the insistence of this government upon the settlement of the claim of Alsop & Co., which grew out of Chile's seizure of the mining property of the corporation in 1879.

The question bears a more hopeful aspect tonight than it has for several days, but it still is in a delicate state which may lead to the severance of diplomatic relations. It is reported a boycott against American goods has been started in Chile.

It is known that some days ago Secretary Knox sent an ultimatum to the Chilean government, giving ten days' time in which to arrange for arbitration on the amount of the claim.

Simultaneously with the receipt of this message the Chilean government notified its minister in Washington, Señor Don Anibal Cruz, to prepare to withdraw the moment the American minister, Thomas C. Dawson, left Santiago de Chile for the United States.

Chile Ready for Trouble.

Chile is one of the powerful states of South America. It has 80,000 trained men ready for service and an available unorganized force of 175,000 men. It has two modern battle ships, one second class battleship, one armored cruiser, three unarmed cruisers, ten scout ships and a large number of torpedo boat destroyers and torpedo boats. The American navy would have no difficulty, of course, in destroying such a force, but it is not likely the American people would look with approval upon its use for the collection of a claim which is thirty years old.

In connection with the Alsop claim, the fact must not be lost sight of that it was considered by a Chilean claims commission which sat in Washington a number of years ago.

Originally Chile agreed to pay the claimants $100,000 in full satisfaction of their losses, but this offer never was accepted.

The Chilean claims commission held that the claim could not be properly considered by it because one of the partners of Alsop & Co. was a Chilean, and therefore his recourse was in the Chilean courts.

CONFIDENCE IN CHILE.

SANTIAGO, Chile, Nov. 18.—Conditions surrounding the Alsop claim, the settlement of which is in dispute between Chile and the United States, have taken a favorable turn. An agreement has been reached upon most of the points in argument and a complete solution of the case is expected tomorrow.

The popular feeling at Iquique, according to the dispatches, is that the Alsop claim of the United States against Chile is unjust. A public meeting will be held there probably on Sunday, at which it will be proposed to boycott American importations unless the United States desists from pressing the claim.

1005 OUR FAMOUS FREAK TOE ROOM SHOE $4.00

You don't have to be a judge of quality to buy safely here; anybody can do it; you could trust your boy to come here to do his own buying; you might be really ignorant of values, and still be perfectly secure here, because—

You can't get anything here that isn't good; we haven't a poor quality shoe in the store. You might make a mistake, or get something you decide afterward you don't want, but even then you're safe; our guarantee of satisfaction protects you from your own mistakes.

If you're looking for shoes that will satisfy your ideas we've got them: Not a few pairs only, but thousands of them in every conceivable shape, style or weight. "Nifty Swagger" models, advance showing for "1910" and the greatest stock of standard styles you ever saw. A size to fit you in the style you choose.

Shoes for man or boy, $2.85, $3.00 and $3.50, $4.00 and $5.00.

Store Open Saturday Until 10:30 P. M.

HASSEL'S

Northwest corner Van Buren & Dearborn Sts. Monadnock Block

THE HUB
Henry Sutton

A Novel Spectacle

A dozen overcoat stores in one is a sight worth seeing; that's practically what The Hub's overcoat department amounts to; 14,000 overcoats displayed here at a price range of **$10** to **$55**; all fully guaranteed as to quality.

We undoubtedly sell the best **$20** overcoat in the world; the fabrics are kerseys, meltons, vicunas, cheviots and tweeds, in every desirable shade or pattern; there are Chesterfield styles, Rytons, semi-form fitting 47 inch coats, also Auto or neckfit models and the practical ulsterette with convertible collar; we offer choice of 2,200 of these exceptional garments today, in all sizes for men and youths at the remarkably low price

$20

We invite attention to our exhibit of fur and fur lined garments; none but the best American makes included; fur overcoats, **$15** to **$65**; fur-lined overcoat, prices, **$24** to **$165**.

The Hub's suit department occupies the entire second floor, and is an exposition in itself price range, **$10** to **$50**.

Girls' middy blouses 1.50

The new Paul Jones middy blouse of galatea, in white, navy or tan; sailor collar; sleeve trimmed with emblem; as illustrated; sizes 6 to 18 years—1.50. Third floor, State street.

Girls' middy blouses of fine quality heavy serge, in white or navy blue; sailor collar and shield, at $5.

Mandel Brothers

AN ARROW COLLAR with the "Ara-Notch" in place of the bothersome buttonhole

15 cents each—2 for 25 cents
Cluett, Peabody & Co., Makers
ARROW CUFFS, 25c. a Pair

MONEY TO LOAN ON DIAMONDS and WATCHES
1%
BAUMAN LOAN CO

THE HUB
Henry Siegel Company

A Novel Spectacle

dozen overcoat stores one is a sight worth eing ; that's practically what The Hub's ercoat department nounts to ; 14,000 ercoats displayed re at a price range of 0 to $55 ; all fully aranteed as to quality.

e undoubtedly sell the st $20 overcoat in e world ; the fabcs are kerseys, meltons, cunas, cheviots and eeds, in every desirle shade or pattern; ere are Chesterfield yles, Rytons, semirm fitting 47 inch ats, also Auto or ckfit models and the actical ulsterette with nvertible collar ; we fer choice of 2,200 of ese exceptional garents today, in all sizes r men and youths at eremarkably low price

$20

e invite attention to r exhibit of fur and r lined garments; none t the best American akes included ; fur vercoats, $15 to $65; r-lined overcoat, rices, $24 to $165.

he Hub's suit departent occupies the entire cond floor, and is an xposition in itself rice range, $10 to $50.

Girls' middy blouses 1.50

new Paul Jones middy use of galatea, in white, navy tan; sailor collar; sleeve nmed with emblem; as illusted; sizes 6 to 18 years— 0. Third floor, State street.

ls' middy blouses of fine quality vy serge, in white or navy : sailor collar and shield, at $5.

Mandel Brothers

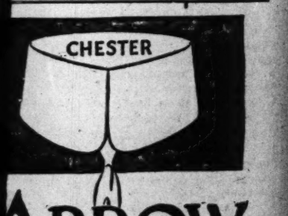

ARROW COLLAR with the "Ara-Notch" in place of the bothersome buttonhole

cents each—2 for 25 cents
Cluett, Peabody & Co., Makers
RROW CUFFS, 25c. a Pair

IONEY 1%
O LOAN
DIAMONDS
WATCHES
AUMAN
LOAN CO.
AND UP
EAST MADISON ST. CHICAGO

MILITANT LEADER OF WOMEN COMES

Mrs. Pankhurst Arrives in Chicago to Lecture for Suffragettes.

CALLS FOR TEA; TALKS.

Believes Americans Are Awaking to Realization of Ballot Need.

"I started out with some roses for you, dearie, but I lost them on the way."

This was the greeting to the most militant of militant English suffragettes from the near militant suffragists of Chicago when she arrived in the city yesterday afternoon for the purpose of delivering a lecture here.

It struck the keynote of the first day she spent in the city. For not a whisper of anything demonstrative occurred from the moment she stepped from the train to 7:30 o'clock at night, when she went to bed.

Twenty-five officials and members of Chicago organizations interested in the cause of woman suffrage were at the Lake Shore railroad station when the train bearing Mrs. Emmeline Pankhurst and Miss Pelthic, her traveling companion, arrived. Mrs. Pankhurst was dressed in a lavender colored gown, carried a bunch of violets, and had a filmsy, feathery sort of veil tied over her hat and down under her chin.

Gazes at Chicago Women.

For a moment after she stepped from the train Mrs. Pankhurst gazed at the women who were there to meet her and the women gazed at her. Mrs. Pankhurst saw a group of attractively gowned women. It seemed that she gazed anxiously at the faces about her to see if any had window smashing capacity back of a gentle countenance.

Then suddenly her face lighted with a smile as she came to Mrs. L. B. Bishop. About Mrs. Bishop's neck was a beautiful piece of imported silk with the words delicately wrought into the fabric: "Votes for Women."

"Ah, I am so glad to see you," and the famous suffragette stretched out her hands in salutation.

Then the militant committee gathered about the emissary from across the seas. A reporter edged close to the circle. Mayhap right on the station platform a plot again the government might be hatching. Just a sentence or two would afford a clew.

Thus the Conspiracy Begins.

This is the way the conspiracy began:

"You're so tired, aren't you, dear?"

"O, yes, but still I could be more tired, you know, only——"

"Well, you can rest now. I'm just sure you're all worn out."

"Your trains are so dirty, you know. Why don't you have clean trains?"

"Well, I don't know. There's an awful—it's really just perfectly dreadful—lot of smoke here, you know. But they are doing a lot to remove it, you know, got up a petition, or something like that, you know, and are sending it to the president of the Illinois Central. Everybody thinks they'll have to do something to quit it now."

While on the outskirts of the circle

"She's got on a lovely gown."

"I think she's preciously sweet."

"She's so frail. Don't you think she's frail?"

Poses for Photographers.

Then a battery of newspaper photographers charged the militants. When the squad started, women shrank back in surprise. Then the cameras relieved a surprise that amounted almost to apprehension and the picture taking went on. Mrs. Pankhurst turned this way and that, smiled and frowned at the bidding of mere men, and finally said that enough was enough and where were they going next?

At the Congress hotel, where she will be quartered during her stay in Chicago, Mrs. Pankhurst said she gladly would talk to interviewers.

"But I must have my cup of tea first," she said. "You know how dear to a woman is her cup of tea," she explained with a smile.

"Why, women don't drink much tea here," some one interrupted.

"Well, that's a thing your American women should learn from their English cousins," came the reply.

Finally the interviewers were let in on the ground floor and the questioning began. Two or three had read up on militant matters in England and were able to simulate acquaintance with the subject with varying degrees of success.

All Sorts of Questions.

From the posted interrogators came such questions as:

"You contend now, do you not, that the question of woman suffrage has progressed beyond the merely academic stage to a concrete political movement?"

And:

"Your appeal to both the liberal and the conservative element is counted upon to insure success, no matter which party comes into power with the next general election?"

Interviewers not entirely in touch with English politics floundered around with such queries as:

"You have been in jail?"

"Did they ever make you eat?"

"Did they really lock up an American woman and pump malted milk into her mouth when she tried to starve?"

"Why don't you petition President Taft to get her out? That might help some."

Laughing at questions that seemed incongruous to her, Mrs. Pankhurst answered one after another.

"I can't give you my whole speech. I must save some of it for tomorrow night," she said.

Holds First Name Private.

Then came the question of the number of "m's" in Emmeline and:

"Who is it traveling with you, Mrs. Pankhurst?"

"Miss Pelthic."

"What's her first name?"

"Why, really, that's an odd request. I certainly shan't tell you, you know. In England we never give our first names to the public. That's something that is reserved for the privacy of the home."

"We have so many Smiths," some one interrupted apologetically.

"That's the hardest thing about doing the work that I am doing. I do dread to have my Christian name dragged into public matters."

Mrs. Pankhurst insisted that the time was near at hand when votes would be granted to women in England.

"We are not taking sides in the various public questions before the English people at present," she said, "because we think it is useless to do such a thing at the time when we have no votes. It will be soon enough for that when we are given the right of ballot.

Trying to Be Nuisances.

"Just now we are trying as hard as we can to be nuisances.

"No less a person than Campbell-Bannerman told us the other day to go ahead and pester them all we could. So we are pestering them as long as we have strength.

"You have the wrong idea of conditions as they exist over there. When a couple of students carry on your correspondents think it is a great piece of news, and your papers on this side carry a lot about it. But at the same time I find it impossible to learn how an important election went when over there. And that fact is of far more importance to the entire movement than anything a crowd of students might do.

"You seem to have the idea that we are simply making a fuss over there and that no one is paying much attention to us.

"Well, just let me tell you one anecdote. While I was waiting for a cab to take me to a meeting in one of the larger cities a free trade lecturer came into the room where I was and said he was tired of trying to speak on questions he supported.

Crowd to Hear Women.

"'Why?' I asked him.

"'Well,' he said, 'I have tried three times to make a speech in this town today, and the best audience I had was when three men, two women, and a dog—and a scrawny dog at that—gathered to hear me. The trouble was that one of your women speakers was over on the next corner, and she had all the people she could talk to all the time.'

"That is the way it is in England now. Everybody is taking interest in the movement. We have friends in all the parties. We think we will get the right to vote next January."

"How do you stand on the question of adopting the budget?"

"We have not taken sides on that matter, for we feel that we cannot afford to do that. You see, we have friends among the Liberals and the Conservatives, too. It is best that we dodge these matters until we have been given the right to vote, then we will express opinions in positive terms."

Born of Radical Stock.

Mrs. Pankhurst was born in Manchester, England, on the anniversary of the storming of the Bastile, her father being a Radical politician and her grandfather having narrowly escaped with his life at the franchise riots at Peterloo in 1819. She was educated in Paris and there met the daughter of Henri Rochefort and became an ardent republican. In 1870 she met Dr. Pankhurst, who had been a member of the first woman suffrage society, founded by John Stuart Mill, and was married to him in the same year.

A little later she was placed on the executive committee of the only existing woman suffrage society and was also on the women's committee for pushing the married women's property bill, which subsequently became law. In 1883 she assisted her husband as Independent Radical candidate for Manchester, and two years later as a Radical candidate for Rotherhithe. In 1886 Mrs. Pankhurst went to London, joined the Fabian society and the Holborn Women's Liberal association. She remained a Liberal until 1902, when she joined the Independent Labor party and returned to Manchester. In the same year she stood as the Independent Labor candidate for the Manchester school board and was first of the defeated candidates.

The following year she was elected head of the poll for the poor law guardians of Manchester and served in that capacity for five years. In 1899, on the death of her husband, she was appointed registrar of births and deaths, and the following year was elected as trades council nominee of the school board, and twice served on the national demonstration council of the Independent Labor party.

Her Chicago Hostesses.

Among the women who acted as a reception committee for Mrs. Pankhurst and who will be hostesses during the visit in Chicago are: Miss Mary M. Bartelme, Mrs. L. B. Bishop, Dr. Anna E. Blount, Dr. Cornelia De Bey, Mrs. Lillian Duncanson, Mrs. Ella F. Stewart, Mrs. Leroy A. Goddard, Mrs. William Frederick Grower, Mrs. Mary E. Holmes, Dr. Julia Holmes Smith, Mrs. Bertram W. Sippy, Mrs. C. H. Treadwell, Miss Kate Kellogg, Miss Editha Phelps, Mrs. Myra Strawn Hartshorn, and Mrs. Grace Wilbur Trout.

Mrs. Pankhurst delivers an address at Orchestra hall tonight on matters pertaining to the militant suffragette movement in England.

She leaves the city tomorrow morning, starting on the journey back to England.

Chicago Women Greet Militant English Suffragette Leader.

[From photographs taken for THE TRIBUNE. The cross in the upper picture indicates Mrs. Pankhurst.]

LOCAL COMMITTEE MEETING MRS EMMELINE PANKHURST

MRS. PANKHURST WELCOMED BY MRS. LILLIAN DUNCANSON

MRS. PANKHURST WRITES EXPERIENCES OF AMERICAN SUFFRAGETTES IN PRISON.

BY MRS. EMMELINE PANKHURST,

[Written for "The Tribune."]

I THINK American women will take more interest in what is being accomplished for our cause by two of their sisters in England than in anything else I can say at this time.

Miss Alice Paul and Miss Lucy Burns are both graduates of universities. I will first tell you about Miss Burns, who had been a student in London for some time. She heard of the deputation that was to wait on the prime minister on June 23 and she gave them her name. We make up these deputations some time before they go to the prime minister.

Women who feel they would like to go upon the deputation send in their names, and we have had representative women on these deputations. After giving her name, Miss Burns went to Germany to study at Heidelberg, and she ran into England on the morning of June 23, was arrested, and was sent to prison, where she adopted the hunger-stroke—partly as a protest against political prisoners being treated as common prisoners and partly as a way to force the government to deal with the question.

We hope Miss Burns is going to remain in England until we get the vote. She is one of our best workers. She is a woman of splendid character, she is greatly in earnest, and she is beloved by all the women working with her. She was in prison in Dundee—twice in prison—the first time in Holloway prison, where she and other women were brutally treated because they refused to change their clothing.

They first asked to see the governor of the jail, and when they saw him they told him that they were political prisoners and they refused to submit to the treatment given ordinary criminals. When they refused to go through the process of changing their clothing and eating prison food they were seized by force, and Miss Burns was dragged along the corridor by her hair, and finally was released after the end of six days' fasting, etc.

She afterward took part in the demonstration in Dundee—was in prison there, and endured hungerstroke, and was liberated after about five days. We hope to keep Miss Burns until we have won the vote.

Miss Paul is in prison at the present moment. Miss Paul has also been in prison twice before and twice hunger struck, and been liberated when the doctors thought it unsafe to keep her any longer—thought she would die.

This time she went to prison after being at Guildhall, where she interrupted Mr. Asquith, who was speaking at the banquet there. Miss Paul interrupted him, calling out: "Votes for women. When will the government give women the vote?" For this she was arrested and sentenced to a month's imprisonment with hard labor.

She did as Miss Burns did—as they had done before—refused to submit to the treatment given to criminals and she refused to take the prison food. She is now being forcibly fed.

I received a cable from women in London asking me to appeal to American citizens to urge the president to intervene in her case, as he has intervened in the case of those men took part in the South American revolution.

Miss Paul belongs to an old family—she is an able woman of high character. She is a graduate of an American university just like Miss Burns, and she is also graduated through the London School of Economics. She is in the women's movement—the suffrage movement—because she realizes that women must have political power in order to improve the social and economic power of women. That is why she is working in our movement.

We are proud of her help, and we believe that when she returns to America, the women's movement in America will gain much from her being here and helping in it.

This is my first visit to America, and I cannot compare the feeling I see here now with what prevailed before, because I did not see it before, but I see all the signs of a great awakening amongst women not only in suffrage circles but outside amongst women generally. My impression is that there is going to be a great, firm movement among women all over America, as far as I have seen it in the eastern states.

I have been in Boston, New York, Washington, Philadelphia, Baltimore, Detroit, where I was last night, and I just had a flying visit into Toronto, Canada. Everywhere I saw the signs of the awakening amongst women. I think there is far more widespread interest in the question here than there was in England four years ago when we began our forward movement.

The fact that women are taking, as they are doing in Chicago, interest in civic questions is a proof that they cannot long be content without the hallmark of citizenship, which would give added value and security to their work as citizens. It is such an enormous thing that women who are doing the splendid work should not rank among even the ignorant men voters, and they will not submit much longer, it is certain.

MISS MARY RYERSON ENGAGED TO A SOUTH CAROLINA MAN.

Betrothal to Donald McKay Frost of Charleston Is Announced on Thanksgiving Day.

Thanksgiving day gave to society one of the most interesting of its betrothal announcements of the season—that made by Mr. and Mrs. Edward Ryerson, 88 Banks street, of the engagement of their daughter, Miss Mary Ryerson, to Donald McKay Frost of Charleston, S. C. The announcement was made to the family and a few close friends.

Miss Ryerson, who was educated in the east, came out three seasons ago. Her mother, whose name she bears, was Mary Mitchell, daughter of Donald Grant Mitchell (Ik Marvel). She is the only daughter in the family, her brothers being Joseph T. Ryerson, whose marriage to Miss Annie Lawrie McBirney, daughter of Mr. and Mrs. Hugh J. McBirney of 1625 Prairie avenue, will take place late in December; Donald M., and Edward Ryerson.

Mr. Frost is a Harvard man. He came from the south to spend the Thanksgiving season with his fiancée's family, and will remain for the week.

MRS. J. G. COLEMAN TO LEAVE CHARITY BALL COMMITTEE.

Ill Health Prompts Her to Resign—Associates Deny Friction in Management of Affair.

Mrs. Joseph G. Coleman has asked to be relieved of further responsibility as a member of the committee in charge of the charity ball, to be held on Dec. 29. She has offered her resignation because of ill health. Her son Loring suffered from an attack of appendicitis recently and Mrs. Coleman was worn out by her constant attention upon him.

Members of the charity ball committee denied yesterday there was any friction among them or that Mrs. Coleman's resignation had any other reason than ill health.

Mrs. Russell Tyson, one of the leaders in the charity ball, said:

"I saw Mrs. Coleman yesterday and she told me her physician had refused to permit her to do any work other than her duties in connection with the Passavant hospital."

PLAN A CITY WIDE CIVIC CLUB HERE

South Side Business Men Would Unite All Improvement Bodies.

SCHEME GIVEN APPROVAL

Joint Council Will Be Called to Work Out the New Organization.

Every civic and commercial organization in Chicago and its immediate suburbs will, within a short time be combined into one federation, if plans of the South Side Business Men's association carry. Work of organization already has started and seven organizations have indorsed the plan. Of the letters received by Joseph Fienberg, secretary of the south side club, not one failed to agree to the project.

The proposed organization is to be inaugurated at a conference which will be called at a date soon to be agreed upon, and, according to arrangements, all clubs of the nature described will be represented by three delegates. The organization would be known as the Chicago Federation of Local Citizens' clubs and would be representative of more than 100,000 of Chicago's most substantial citizens.

Indorsed by Seven Clubs.

Among the organizations which already have declared in favor of the plan are:

South Central Improvement society.
Hyde Park Improvement association.
North Kedzie Avenue Improvement club.
South Park Improvement association.
Essex Improvement club.
South Side Business Men's association.
North Avenue Business Men's association.

Other clubs have communicated with the south side association, but their letters were not made public because they have not been officially received. Some of the societies named have already appointed delegates to the central council.

In Hands of Committee.

The matter has been placed into the hands of a special committee of the Business Men's association composed as follows:

Thomas J. Southerland, John T. Barnes, Carl Bolander, Joseph Fienberg, Carl O. Beroth, and H. A. De Costa, the last named being president of the south side organization.

The circulars announcing the enterprise read in part:

"The reasons for such a movement ought to be apparent at a glance. Although there is a large number of local clubs in the city organized for the purpose of obtaining fair play and honest dealings in all matters of public improvement, sanitation, police control, the levying of taxes, special assessments, and the proper expenditure of public funds, these clubs have not been as efficient as they might have been owing to lack of concerted action."

SOLDIER SUICIDE; SECRET OUT

Sergeant Dickson's Real Name Was Edward Drummond.

TWO DEAD IN SAME FLAT.

Kate Slattery and Leo Dorval Are Overcome by Gas.

An enlistment under an assumed name has been revealed by the death of Sergeant Elmer W. Dickson, who shot himself through the heart at his company's quarters at Fort Sheridan. His real name, it was learned yesterday was Edward Drummond and his mother, Mrs. Mary Drummond, lives at 1639 Dyre street, Frankfort, a suburb of Philadelphia. Mrs. Drummond was notified of the tragedy and her son's body was sent to Philadelphia.

Dickson was a member of company C, Twenty-seventh infantry. He was in the basement of the barracks Tuesday noon, when other members of the company heard the report of a rifle. They rushed to the room, to find him dying, with a bullet from a "Krag" through him. Dickson enlisted in 1890, was a sergeant of the first class, and bore a good service record.

Officers at the post believe he committed suicide.

Woman and Roomer Dead.

Preparations for a Thanksgiving dinner in the flat of Miss Kate Slattery, 235 West Schiller street, were stopped by her death and the death of Leo O. Dorval, 25 years old, a roomer. Their bodies were found in the afternoon and the gas was pouring from an open valve in the kitchen range. Dorval was lying on a cot in the kitchen with Wednesday's purchases for the expected feast about him.

Dorval, who is a valet, had been away working on the south side. He returned Wednesday evening, and as he was not expected, Miss Slattery was occupying the front room, where he usually slept.

The police believe Dorval turned on the gas for the purpose of killing himself, and Miss Slattery was an unintended victim.

Policeman Transferred; Kills Self.

Thoms Kelly, a policeman, killed himself in the evening by drinking carbolic acid. Kelly had been on the police force for a number of years and until a short time ago reported at Halsted street station. He was transferred to Rogers Park and the change seemed to prey upon him.

5 ARRESTED ON SUSPICION OF CHOKING WOMAN IN HOUSE.

Insurance Company's Secretary Gives Police Names of Men Seen Loitering Around Hawthorne Residence.

Five suspects are under arrest in connection with the drugging of Mrs. Mary Babawak by a masked burglar in her residence at 3016 Linden avenue, Hawthorne.

She is at the county hospital, where she was taken after the police found her unconscious on the floor with her 2 year old baby trying to arouse her. As soon as she recuperates she will be asked to identify one of the men.

The names of the men arrested were furnished by the secretary of an insurance lodge that Babawak belonged to before he died. Suspicion was directed against the prisoners because they were seen loitering around the house by an insurance collector.

Those arrested are:

Kostant, Trejic, 3016 Linden avenue.
Talkowitch, Michael, 3083 Jessamine avenue.
Kanzras, Andrew, 3016 Linden avenue.
Mackra, Michael, 3083 Jessamine avenue.
Durish, Paul, Woodbine and Cudahy avenues.

Kostant and Kanzras were boarders at the Bahawak residence. Since the death of her husband, about six months ago, Mrs. Bahawak has been trying to collect $1,000 on the insurance policy her husband carried, and was to have received the money a week ago. The burglar knew of this, the police believe.

LIGHTER SINKS IN THE LAKE.

Overloaded with Freight from the Benched Boston, Little Vessel Goes Down—Steamer Still Aground.

Efforts to release the freighter Boston, which went ashore off Kenilworth in Monday's storm, not only proved unavailing yesterday, but was disastrous as a lighter, overloaded with freight from the boat, sunk in the lake.

This happened late in the afternoon. Earlier in the day the propeller on one of the tugs working at the wreck broke and the little boat was compelled to leave the scene.

The lighter was laden with miscellaneous freight and it is not known what the value of the lost goods will approximate.

FOUR YEAR OLD GIRL ATTACKED

Police on Lookout for Greek Who Lured Child with Promise of Candy.

Frances Sokowlowski, 4 years old, 1243 Cornelia street, was lured into a hallway at 925 Milwaukee avenue yesterday by a man believed by the police to be a Greek, and assaulted. Her assailant, who has not been captured, is said to have approached the child while she was looking into a store window and told her that he would give her some candy if she would go upstairs. The little one's screams frightened the man away.

SWITCHMEN QUIT AFTER 2 DIE.

Fatal Accidents in Aurora Yards Arouse the Old "Three in a Run" Superstition.

Following two fatal accidents in the Burlington railroad yards at Aurora, Charles A. Clark, C. Hoover, and H. F. Smith, switchmen, turned in their keys and quit yesterday. Three others also asked for their time. The first three resigned in less than an hour after Victor Nelson, a switchman, was crushed to death. This was the second death within ten days. Railroad superstition says there is sure to be a third "in the run."

PEACOCK
CHICAGO
EST. 1837

SILVER GIFTS

may be selected with good purchasing-judgment and excellent taste

at PEACOCK'S

We here give a brief list of such things in Silver which we recommend as very appropriate remembrances

FOR CHRISTMAS

This list is only a partial one taken from our careful collection of pieces in Silver

at PEACOCK'S

It not only indicates the complete variety of our displays but the moderation of

Peacock Prices.

We here illustrate a very handsome PEACOCK COFFEE SET, 4 pieces, $48.00 to $300.00.

Almond Dishes, dozen	$12.00 to $24.00
Bread Trays	12.00 to 60.00
Peppers and Salts, pair	1.50 to 32.00
Nut Bowls	15.00 to 150.00
Waiters	10.00 to 400.00
Mayonnaise Sets	6.00 to 38.00
Coffee Sets	30.00 to 250.00
Sandwich Trays	10.00 to 100.00
Marmalade Jars	3.50 to 12.00
Gravy Boat and Tray	8.00 to 66.00

Most every one knows that Peacock Quality is the old-fashioned kind. It is absolute.

CD PEACOCK
Diamond - Ruby - Pearl - Emerald Merchants and Mastercraftsmen in the Precious Metals Etc.
STATE at ADAMS ST.

SOUTH AMERICA CRUISE
New Things to See
Practically a virgin country to the tourist. Grand Cruise leaving NEW YORK January 22, 1910, by S.S. Bluecher (12,500 tons)
51 Days Duration. 16,200 Miles
Cost $350 up
Side trips can be arranged at every port. Also across the Andes. Also cruises to the Orient and West Indies.
Note our advt. in S.S. Column
Hamburg-American Line
160 RANDOLPH ST.

OUR SUITS AT $18

This is a popular price for Suits, and we have plenty of styles to show at this figure.

We don't know any one else who has as good suits at $18.

We probably sell more $40 suits than any other clothing store in this city, because people who know good clothing know ours.

But sometimes it chances that a man who comes to us for his higher-priced suit thinks he can do better somewhere else in a cheaper suit.

It is his mistake.

Our suits and overcoats at $18 are made in our own workshops and by the same skilled hands that make our $40 suits.

This is not to cheapen the $40 suits.

Both grades are equally well made. The difference is solely in the fabrics.

We are not looking so much for immediate profits as for the winning of new customers who haven't known the advantages of this store.

BROWNING, KING & CO.
191-193 State Street, Near Adams Street.

CITY THANKFUL UNDER MILD SKY

Balmy Weather Attracts Turkey Day Crowds to Parks and Boulevards.

MANY PROGRAMS GIVEN.

Entertainments Follow Dinners at County and City Jails, Hospitals, and Asylums.

Thanks to a smiling and benignant dispensation from the weather man yesterday, Chicagoans are hastily of their turkey and cranberry dinners and then swarmed by thousands into the streets, parks, and boulevards for the enjoyment of a day out of doors.

In the several parks picnic parties held sway on the grass, and the wind, sighing softly through the bare tree tops, carried to them an echo of gone summer days, rather than a hint of the bleakness to come.

The Lincoln park zoo was the mecca of pleasure seekers throughout the entire day, while at Jackson park tennis players and golfers, arrayed in jaunty caps and sweaters, held forth on the courts and greens.

Amateur football games drew a crowd of at least 15,000 to Washington park, while in all the public playgrounds, large and small, on all sides of the city, the walks and driveways were thronged with pedestrians, carriages, and automobiles.

"I never saw anything like it on Thanksgiving," said Supt. Myron H. West of the Lincoln park system. "The people come in and scatter out on the grass as though it were the opening day in summer."

Many Entertainments Given.

While most of the city's inhabitants preferred to spend the day in the open air, there were hundreds who were compelled, either by reason of their own disability or the law's restraints, to remain indoors, and for these a number of entertainments were given.

At all the county institutions for the sick, criminal, and insane the day was passed with dinners, followed by programs of music and oratory.

In the hospitals, private and public, the invalids who were unable to bask in the cozy warmth of the porches were regaled by imported artists, who pleased them with story, music, and vaudeville.

For everybody there was something out of the ordinary, and the Chicagoan who went to bed last night without a heart touched by gratitude would be pretty hard to please.

Members of the Chicago Woman's club gave an entertainment at the Cook county jail. For several years the clubwomen have provided such an entertainment to bring Thanksgiving cheer to prisoners, and the affair yesterday followed a turkey dinner given by the jailer.

The entertainment was in charge of Mrs. Frederick Lorenz, who was assisted by Miss Helen Loring and Miss Amy Rothschild. Mrs. Charles Henrotin gave a talk to boys in the jail. The speakers and entertainers also gave a program in the woman's department.

Judges Speak to Boys.

Judges William N. Gemmill and R. S Tuthill made short speeches to boys and young men in the jail, giving words of advice and encouragement.

"Be honest, square, and upright and keep out of the saloons," was the advice of Judge Gemmill. "You have the same opportunities to make men of yourselves as other boys have. It depends on you whether you are here for your next Thanksgiving day."

The general observance of Thanksgiving day in county institutions was probably more extensive than in former years. At the house of correction 1,450 men and women, and 130 boys in the John Worthy school took part in the festivities and entertainments.

The dinner enjoyed by the prisoners probably was better than many of them would have had if they had not been in jail.

A minstrel show was given in the morning at the bridewell by the prisoners, and in the afternoon and evening entertainments were provided from the outside.

Fete for Dunning Inmates.

At the Dunning institutions an evening entertainment was given in the amusement hall, which was attended by the "trusty" insane and by poor charges of the infirmary.

In many of the hospitals and charitable institutions of the city Thanksgiving dinners were the rule, and entertainments were provided. At the dinner at the Chicago Nursery and Half Orphan asylum many contributions were received for the support of the institution.

DAY IS ONE OF THANKS TO HER.

Festive Time Brings to Oak Park Widow Money for Mortgage on House.

Mrs. Frederick W. Swindin of 630 South Euclid avenue, Oak Park, and her family of six little children are rejoicing today over the receipt of a check for $200 which she will pay on the mortgage on her residence. The money was a Thanksgiving gift from Mrs. E. O. Gale of 347 Lake street.

Mrs. Swindin was left a widow three years ago in straitened circumstances, and with a mortgage of $2,500 on her house. All but $1,000 has been raised by the Widows' Relief association, which was formed by Albert Sibley, Samuel Ware Packard, W. A. Vietsch, H. D. Pierce, and Mrs. F. L. Rossbach.

Musicals, card parties, and personal solicitation have netted the money so far paid, and during the coming winter several affairs will be given for the purpose of paying off the remaining portion of the mortgage.

No. 1—1¼ in.
No. 2—2¼ in.
No. 3—2½ in.

For Fall Wear
A Corliss-Coon Hand Made Collar
Your furnisher has these good, long wearing collars or can get them for you without delay.
Corliss, Coon & Co., Makers

BOWES—ALLEGRETTI CO.
STATE & MONROE STS.
Famous Louis XIV. Chocolates
and Other Delicious Candy
LUNCHEONS SODA ICE CREAM
Special Sales Saturday and Monday

TAFT EATS TURKEY AT HOME

Cabinet Members Follow His Example for Most Part.

TAKES A LONG STROLL.

Leads Wickersham Hot Pace for Two Hours on Road.

Washington, D. C., Nov. 25.—[Special.]—Thanksgiving in official Washington was given over to the feasting of the home circle. From the president down men of affairs hied themselves into the family bosom, wrestled with Thanksgiving menus, played with children, and looked forth upon the stranger World from fastnesses of pure comfort.

President Taft, who had attended the Pan-American Thanksgiving service at St. Patrick's Roman Catholic church in the morning, dined with Mrs. Taft and their children in the evening. Miss Helen Taft was home from Bryn Mawr and Charlie Taft from Horace Taft's school in Connecticut. In addition there was Mrs. Taft's sister, Mrs. Thomas K. Laughlin of Pittsburg, who is spending several weeks at the White house.

The turkey set before the presidential family was of the prodigious proportions traditional for such honors, and, of course, hailed from Rhode Island.

Takes Wickersham for a Stroll.

The president and the attorney general in the afternoon took a walk that lasted more than two hours. They left the White house grounds by the rear gate that opens on the Mall, and their course took them over the wind swept stretches of the Potomac river bottoms, well down toward Alexandria, Va. When they returned Mr. Taft looked as fresh as when he started, but Mr. Wickersham, who is not quite so voluminous physically, appeared to be weary. The two separated at the gate of the White house.

"Good-by, Wickersham," said the president, waving his hand. "I've enjoyed the stroll immensely."

"Good night, Mr. President," returned the attorney general. "You certainly put me through a strenuous two hours, but I've relished every minute of it."

Secretaries Mostly at Home.

Secretary of State Knox and Mrs. Knox dined at their K street residence with their son and daughter-in-law, Mr. and Mrs. Read Knox. Secretary of War and Mrs. Dickinson spent their first Thanksgiving in their new residence at 1810 Connecticut avenue.

Secretary of Agriculture Wilson had as his guests Dr. and Mrs. Robertson of Canada.

Secretary Nagel of the department of commerce and labor and Mrs. Nagel had a quiet family dinner at their residence in Scott circle.

Secretary of the Treasury MacVeagh, Assistant Secretary Norton and Mrs. Norton, Assistant Secretary Hilles and Mrs. Hilles, Postmaster General Hitchcock, and Dr. and Mrs. Harlan were guests of Mrs. Norman Williams.

AMERICAN SOCIETY IN LONDON OBSERVES THANKSGIVING DAY.

Annual Dinner Attended by All Representatives in Metropolis of American Countries.

LONDON, Nov. 25.—The American society in London evolved a happy idea when it had present at its annual Thanksgiving dinner today the representatives in London of all American countries. These included Ambassador Reid and Lord Strathcona, high commissioner for Canada.

There were present also the Mexican, Cuban, and Brazilian ministers, while intermingled with them were numerous representative Englishmen and the rector and wardens of St. Ethelburga's church, where Hudson took communion before starting on the voyage of exploration up the Hudson river. The gathering was one of the largest in the history of the society.

A formal toast to King Edward having been honored, Rafael Montoro y Valdez, the Cuban minister, proposed the health of President Taft. He expressed the great debt of gratitude of the Cubans to America and to "The great statesman so well known in Cuba, who now presides over the United States."

Lord Ampthill in a toast to "The American Ambassador," paid a tribute to Mr. Reid, who, he said, had done so much to promote the good relations that now exist between Great Britain and the United States.

Mr. Reid in reply and speaking on "Thanksgiving Day," dwelt on the many things Americans had to be thankful for. Not the least of these, he declared, was the great prosperity of their country.

Americans in Berlin Dine.

BERLIN, Nov. 25.—Three hundred Americans sat down to a Thanksgiving dinner tonight in Exposition park, where the American exposition will be held next year. Consul General A. H. Thackara presided, and Prof. Benjamin Ide Wheeler, president of the University of California, made the principal address. The gathering sent an address of greeting to President Taft at Washington. After the dinner the younger members of the party danced.

This fact stands out boldly—
Rogers-Peet evening suits fit everybody.

Sizes in "extra longs," "longs," "stouts," "short-stouts" and "regulars."

So should you want an evening suit this evening and want it with perfection of detail and rich linings and trimmings, such as the best tailors boast of, then we're at your service.

No extra charge for promptness.

Evening suits—Rogers-Peet, $33 to $57.

"Stars" stand out boldly at night as evening dress shirts of the zenith class.

"Star" evening shirts, $1 to $2.

The best of clothing, hats and furnishings for evening wear.

F. M. ATWOOD,
Rogers, Peet & Co. Clothing, Hats and Furnishings.
Corner Clark & Madison.

U. S. NAVY IN LINE FOR BIG SHAKEUP

Board of Officers Reports the Need of Drastic Reforms Immediately.

BUREAU BOSSES DOOMED.

Conflicts in Authority and Embarrassing Delays Will Be Put Under Ban.

Washington, D. C., Nov. 25.—[Special.]—Not since the Spanish war revealed the startling weakness of our military establishment and the subsequent drastic reorganization which Elihu Root, then secretary of war, succeeded in bringing about, has there appeared a more general military upheaval than is the one foreshadowed in the report which the Swift board has made. This is the board of eminent officers which the secretary of the navy appointed several months ago and which has been collecting material for its report, not only in this country, but among the admiralties of all military nations.

The report will not be made public for several days. But one of its essential features contemplates the establishment of an advisory board, modeled along similar lines to that of the British admiralty. Another looks to the thorough reorganization of the navy yard administration.

These were the issues for which the "insurgents," as the younger and more progressive men of the navy have chosen to call themselves, have fought for so long; fought in congress and out; before the senate and naval committee; before the public with inspired articles intending to be informing to the mass of the people; everywhere, in short, where their influence could be felt or their voices could be heard.

Insurgents Win Victory.

For months these "insurgents" have been awaiting the outcome of the deliberations of the board—an outcome which might mean disastrous defeat, splendid victory, or perhaps an ineffective compromise. The conclusions of the board are being guarded with the greatest care. The navy department never has exercised in maintaining the secrecy of a report. And when this article is read today the navy will know for the first time that the "insurgents" have won a victory which to them will be as great as was the victory of Santiago.

The crux of the struggle lay in the effort to limit the functions of eight bureaus, each endowed with an authority coequal with that of the secretary of the navy and all notorious for their lack of coördination.

So it was that the fight of the "insurgents" centered about the "system." Their chief efforts were wholly to eliminate it as a system; to completely separate the administrative from the advisory, and to separate both from politics; to relegate the long dominant, ever autocratic bureau of construction to the subordinate capacity merely as supplying tools of warfare, and finishing these tools in the way that those who have to use them in battle insist on having them finished.

Power of Bureaus Curtailed.

The "insurgents" have won every essential point for which they fought. For them it is a sweeping victory. The power of the bureaus is curtailed, and by the establishment of an advisory body the coördination of such little power as has been left the bureaus is assured. Nor does reform stop here.

It extends to administration of the navy yards, whose maladministration has been notorious for so long a time. Here, instead of the many divisions of authority which hitherto have obtained, will be two great departments, interdependent and under the direct control of the line. One will be concerned with ship construction, the other with steam engineering. There will be subdivisions, but all these will be responsible to the two great heads.

In general the organization will be similar to that of Cramps' or any of the other big, successful shipbuilding companies.

Advisory Board Is Triumphant.

But, while reform of the navy yard administration is conspicuously important, it is in the establishment of an advisory body that the "insurgents" have won their most signal triumph. It is recommended that this body be composed of officers of tested abilities, whose sole duty it shall be to keep in close touch with naval progress throughout the world, and, when congress authorizes an increase in the naval establishment, to decide upon the leading features of the vessels to be constructed.

MARINE HOSPITAL HERE TO GO?

Report in Washington Is That Chicago May Lose This Plum.

COST IS HELD TOO GREAT.

Statistics Cited to Prove Claim; Wyman Defends It.

Washington, D. C., Nov. 25.—[Special.]—Chicago, according to a report current here, is in danger of losing its United States Marine hospital, which is one of the oldest federal institutions in the middle west, and one of the sights of Buena Park. Once more it will be necessary for "Admiral" George Edmund Foss to pipe the Chicago congressional delegation to quarters to repel boarders and preserve inviolate the federal patronage of Lake View.

The marine hospital is too expensive for an economical government to maintain, according to the views of some of the administration economizers. Some of Secretary MacVeagh's bright young men, who are trying to figure out how the government will make both ends meet next year, have come to the conclusion that a bit of pin money might be saved by abandoning the hospitals at Chicago and at some other points also where government patients appear to be few and far between.

The estimates that now are being prepared for congress by the treasury department are said to include a material cut in the amount asked by the public health and marine hospital service, but whether this will be met by abandoning any hospitals is a matter that is up to congress to decide. The mere suggestion of giving up the Chicago institution already has brought forth protests from several Illinois congressmen.

Statistics Prove Expensive.

Those who advocate abandoning the Chicago hospital cite statistics to show that it is one of the most expensive luxuries maintained by the government. They assert that it costs the government twice as much to treat a seaman in the Chicago institution as in Milwaukee, where the government patients are farmed out to one of the local hospitals. The last annual report of the service shows the following figures on the number of patients treated in the hospital wards, the number given relief at government dispensaries, and the cost:

Location.	Ward.	Dispensary.	Total.	Cost.
Chicago	513	1,803	2,316	$35,151
Baltimore	705	1,079	1,784	20,527
Buffalo	387	1,448	1,835	15,190
Cleveland	546	1,531	2,077	20,384
Memphis	460	1,524	1,984	16,186
Milwaukee	227	963	1,190	7,266
Philadelphia	545	1,858	2,403	14,247
Detroit	314	1,101	1,145	19,590

Few Patients There, Is Charge.

It is said that the average number of patients in the hospital at Chicago is below fifty and that at times the force of attendants maintained under Surgeon G. B. Young outnumbers the patients. It has been suggested that in case the government should decide to abandon the hospital it could lease the building and grounds to the city or county for a hospital for the treatment of special diseases.

Walter Wyman, surgeon general of the public health and marine hospital service, said he had heard no intimation of any movement for abolishing the Chicago hospital.

"Such a move has been threatened before," he said, "but the hospital is there yet and doing good work. I deny emphatically that there is any waste on the administration of the hospital, and I am certain it costs no more to care for the patients there than elsewhere. I should regret exceedingly to see the government return to the practice of farming out patients, a custom that was open to many abuses."

TAFT'S MONSTER PIE MISSING; GUILTY NOT YET LOCATED.

Responsibility for Failure of Thanksgiving Dessert to Reach Presidential Table Is Question Agitating Capital.

Washington, D. C., Nov. 25.—[Special.]—Perhaps it was some villainous common carrier, possibly it was the fault of etiquette, or maybe it was Capt. Archibald W. Butt, president's aid, but, at any rate, late tonight it became known positively that a monster pie which bakers of New York concocted to tickle the palate of Mr. Taft had not arrived in the capital, although its departure from Newark, where it was baked, was chronicled in newspapers all over the country.

BEGINS TO LINE UP CORPORATION TAX

U. S. Ready to Start Machinery to Collect $25,000,000 Yearly Revenue.

QUERY BLANKS APPROVED

Assessments, Based on Companies' Answers, Payable After June 1 Next.

Washington, D. C., Nov. 25.—[Special.]—The federal government, it was announced tonight, is ready to start the machinery for the collection of the tax on corporations authorized by the Aldrich-Payne tariff law, which, it is estimated, will yield not less than $25,000,000 revenue a year.

At a conference at the White house this evening President Taft approved the form of interrogation blanks which will be sent to corporations for the purpose of obtaining information upon which the assessment will be based.

Secretary of the Treasury MacVeagh submitted the draft of the blanks to the president. They were prepared by Internal Revenue Commissioner Cabell and Attorney General Wickersham, the latter having declared all of the interrogatories bullet proof so far as constitutionality is concerned.

The blanks will be sent out before the end of next week and will be distributed by internal revenue collectors throughout the country to the corporations within their various jurisdictions. The corporations then will fill out the blanks with answers to the stated interrogatories and return them to Washington before March 1 next.

Collectable After June 1 Next.

Commissioner Cabell then will spread the assessment of 1 per cent upon the net profits of all the corporations confessing to an income of more than $5,000 a year. The corporations will be notified of the assessment levied without delay and the tax will be collectible beginning June 1 next.

The exact nature of the questions that will be put to the corporations has been guarded with great care. After the conference this evening Secretary MacVeagh declined to discuss the character of the blanks he had submitted. In a general way it is known that the interrogatories relate to earnings, losses, stock, and other security holdings and various features of a corporation's financial condition. Cabell has stated that the government will ask for no facts that are not commonly made public by corporations in their annual reports.

Cabell is confident that the tax can be collected by the existing force of the internal revenue office. It is understood, however, that beginning with June 1 next the internal revenue office is going to be about the busiest place in Washington. The law directs that corporations shall pay the tax levied before June 12. Therefore, unless the corporations balk or the government be enjoined for purposes of a test case there will be a deluge of corporate contributions to the federal treasury.

Early Test Is Expected.

Corporations that do not pay promptly will suffer an addition of 5 per cent to their tax and also an interest rate at 1 per cent per month until paid. Attempts to evade payment are punishable by fine or imprisonment or both.

An early test of the law is fully expected by the federal officials. The corporations have evinced much opposition to the tax and would like its repeal, failing which they want modifications of the law.

The Illinois Manufacturers' association has some suggestions along this line and also with regard to the collection of the tax. The president will receive La Verne W. Noyes and John M. Glenn, president and secretary of the association, respectively, next Wednesday for the purpose of discussing the matter.

SENATE FAVORS POSTAL BANK

Virtual Understanding Reached by Leaders to Pass Bill.

CANNON OPPOSED TO PLAN.

Carter Will Press His Measure, with Some Changes.

Washington, D. C., Nov. 25.—[Special.]—An understanding virtually has been reached by the senate leaders for the upper house to pass a postal savings bank bill. The main difficulty in the enactment of the measure will arise in the lower house, where Speaker Cannon and his following are opposed to the plan.

Senator Carter of Montana said today he would press the passage of the bill he introduced at the special session of congress. He will make some changes in it, however, which he believes will make it more acceptable to some of its opponents.

The senator introduced his first postal savings bank bill in the last congress. Among its provisions was one that postmasters should deposit savings intrusted to the care of the government in local banks and that the government should take as security a first lien upon the assets of the bank.

This provision was opposed. Senator Cummins, among others, held it unnecessary to exact security. Carter revamped his bill for the special session so as to provide that the security to be exacted from a bank should be determined by a committee consisting of the postmaster general, the attorney general, and the secretary of the treasury. This found favor with many senators, though still opposed by Cummins.

After a further study of the proposition and conferences with representatives of various schools of thought in the upper house Carter has come to the conclusion that his first plan is preferable. Consequently he will restore to his bill the provision that the security shall consist of a first lien upon the assets of the bank.

"I am confident the bill will pass the senate," said Senator Carter. "I intend to press it with the utmost vigor."

Other senators have expressed the opinion that the bill would pass the senate, but they are not so confident of it when it comes to the house.

INSURGENTS ANXIOUS TO KNOW ATTITUDE OF PRESIDENT TAFT.

Looking Forward to Contest This Winter Which Will Be Waged Against Speaker Cannon and Senator Aldrich.

Washington, D. C., Nov. 25.—[Special.]—Republican insurgents who are arriving in Washington want to know just as soon as possible what position President Taft intends to assume toward the contest which is to be waged this winter on the leadership of Senator Aldrich and Speaker Cannon in the respective houses in which they operate. The house insurgents are determined, apparently, to continue the fight on Mr. Cannon, while Senators Cummins of Iowa, La Follette of Wisconsin, and Bristow of Kansas declare that in the senate the old leadership will be kept on the run.

President Taft's attitude toward the house and senate insurgents is represented to be substantially as follows: The president will not interfere unless the tactics of the insurgents menace the legislative program which he will submit to congress next month. In his message he will recommend changes in the interstate commerce law and the Sherman anti-trust act, as well as the passage of a bill making appropriations to encourage the upbuilding of the American merchant marine.

Observers here believe that ultimately President Taft will be forced to show his hand as between insurgents and regulars. Friends of Mr. Cannon expect the president to side with the speaker. The insurgents look toward the White house with anxious eyes, and some of their leaders declare that it will not surprise them if the administration extends its support to the organization in the senate as well as to that in the house.

Phoenix mufflers 50 cents
Men's, women's and children's

There are few accessories that contribute more to the enjoyment of winter comfort than these justly famous mufflers—matchless Phoenix make, at 50c.

We have splendid assortments for men, women, and children, in all the most attractive shades.

Ideal for street wear and driving; pretty enough to do justice to almost any evening toilette.

Mandel Brothers

Art needlework
Effective styles just here from abroad.

Something entirely "different" is always known to please; and for that reason, those searching for something odd will revel in these quaint examples of foreign embroidery.

3d floor, State street.

Among these is Kniplegrund emb'dery—unique conventional designs stamped on white Cress linen, to be worked in heavy white on a foundation of handmade Kniplegrund. Stamped centerpieces, scarfs, lunch cloths, pillows, 75c to $3.

Darmstadt embroidery in graceful conventionalized rose and thistle designs; a simple stitch and charming results. Stamped centerpieces, scarfs, pillows, and table runners, $1 to $2.

Mandel Brothers

CHAS. A. STEVENS & BROS
Women's and Children's Outfitters—State-st.

Misses' Silk Dresses
In Afternoon and Evening Shades
$16.50

Pretty silk dresses for afternoon or evening wear, made like the illustration. They embody the newest style ideas, and represent splendid values at $16.50.

They are made of taffeta, messaline or corded silk, with plaited skirts and the natural waist line. The waist has deep plaits over the shoulders, which are prettily hand embroidered Ecru lace yoke and collar; hand embroidered around yoke, and tucked sleeves finished with hand embroidery. Shown in such evening shades as pink, light blue, and lavender, and in navy blue, rose, gray and green. Small ladies' and misses' sizes, 14 to 16 years. Priced $16.50.

Regarding
Cocoa Beans
Cocoa Beans are classed among the most highly nourishing Products of the Plant Kingdom.
Cocoa Beans contain all that is needed for the perfect development of the human body.
The daily use of the Cocoa Bean in some form is therefore highly recommended to
Old and Young.
WHY NOT GET THE BEST?
Taylor's Cocoa and Chocolates

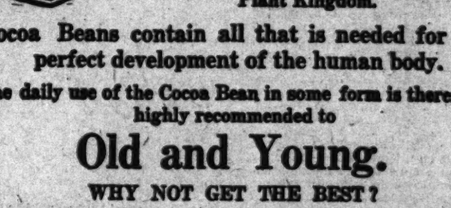

FOR EATING, DRINKING AND COOKING.
UNSURPASSED FOR
PURITY AND DELICIOUSNESS OF FLAVOR.
SOLD BY SHOPKEEPERS EVERYWHERE.

VALUE AHEAD
of ANY you ever saw
IN CLOTHES.
Ask us, at $25 to $35.
Ely Meyer & M. C. Simon
(Tailoring Institution, Rochester, N. Y.)
A National Chain of OUR OWN OUTLETS—with ALL the "MIDDLE" Profits LEFT OUT. Men are Learning WHY we are
BUSY, BUSY, BUSY in the Chicago Shop:
156 & 158 DEARBORN ST. First Nat'l Bank Bldg.

FAMILY CURED OF SKIN TROUBLES

Two Little Girls had Eczema Very Badly—In One Case Child's Hair Came Out and Left Bare Patches—Father's Head Sore from Childhood—In All Three Cases

CUTICURA MET WITH ITS USUAL SUCCESS

"I have two little girls who have been troubled very badly with eczema. One of them had it on her lower limbs. I did everything that I could hear of for her, but it did not give in until warm weather when it seemingly subsided. The next winter when it became cold weather the eczema started again and also in her head where it would take the hair out and leave bare patches as large as a quarter of a dollar. At the same time her arms were sore the whole length of them. I took her to a physician and he said that she had two distinct types of eczema. I continued with him for several weeks and the child grew worse all of the time. Her sister's arms were also affected in the same way. My husband came home one day with a box of Cuticura Ointment and a cake of Cuticura Soap. I began using them and also the Cuticura Pills and by the time the second lot was used their skin was soft and smooth as it had not been before for the winter. We keep the Cuticura Soap and Cuticura Ointment constantly by us and when any little roughness or irritation appears on their skin I quickly dispel it with the Cuticura Remedies. My husband has used them with most satisfactory results for a sore head which has troubled him from childhood. Mrs. Charles Baker, Albion, Me., Sept. 21, 1908."

Cuticura Ointment is one of the most successful remedies for torturing, disfiguring humors of the skin and scalp, including loss of hair, of infants, children, and adults, ever compounded, in proof of which a single anointing with it, preceded by a hot bath with Cuticura Soap, and followed by mild doses of Cuticura Pills, is often sufficient to afford immediate relief in the most distressing forms of itching, burning and scaly humors, eczemas, irritations and inflammations, permit rest and sleep and point to a speedy cure when all else fails.

Cuticura Soap (25c.), Ointment (50c.), Resolvent (50c.), and Cuticura Coated Pills (25c.), are sold throughout the world. Potter Drug & Chem. Corp., Sole Props., 133 Columbus Ave., Boston. Mailed Free, Cuticura Book on Skin Diseases.

Keeley Cure
For LIQUOR and DRUG USING
DWIGHT, ILL.
CHICAGO OFFICE 555 Reaper Block
Tel. Central 3555

Phoenix mufflers
50 cents
Men's, women's and children's

There are few accessories that contribute more to the enjoyment of winter comfort than these justly famous mufflers—matchless Phoenix make, at 50c.

We have splendid assortments for men, women, and children, in all the most attractive shades.

Ideal for street wear and driving; pretty enough to do justice to almost any evening toilette.

Mandel Brothers

Art needlework
Effective styles just here from abroad.

Something entirely "different" is always known to please; and for that reason, those searching for something odd will revel in these quaint examples of foreign embroidery.

3d floor, State street.

Among these is Kniplegrund emb'dery—unique conventional designs stamped on white Cress linen, to be worked in heavy white on a foundation of handmade Kniplegrund. Stamped centerpieces, scarfs, lunch cloths, pillows, 75c to $3

Darmstadt embroidery in graceful conventionalized rose and thistle designs; a simple stitch and charming results. Stamped centerpieces, scarfs, pillows, and table runners, $1 to $2.

Mandel Brothers

MILY CURED OF KIN TROUBLES

Little Girls had Eczema Very ly—In One Case Child's Hair e Out and Left Bare Patches ather's Head Sore from Child- d—In All Three Cases

CURA MET WITH ITS USUAL SUCCESS

ve two little girls who have been d very badly with eczema. One had it on her lower limbs. I rything that I could hear of for t it did not give in until warm when it seemingly subsided, xt winter when it became cold r the eczema started again and er head where it would take the and leave bare patches as large arter of a dollar. At the same er arms were sore the whole of them. I took her to a phyand he said that she had two types of eczema. I continued m for several weeks and the ew worse all of the time. Her arms were also affected in the ay. My husband came home with a box of Cuticura Ointnd a cake of Cuticura Soap. I sing them and also the Cuticura d by the time the second lot was eir skin was soft and smooth as not been before for the winter. p the Cuticura Soap and Cutintment constantly by us and y little roughness or irritation on their skin I quickly dispel it Cuticura Remedies. My husband d them with most satisfactory or a sore head which has troubfrom childhood. Mrs. Charles Albion, Me., Sept. 21, 1908."

ura Ointment is one of the most l remedies for torturing, disumors of the skin and scalp, loss of hair, of infants, children lts, ever compounded, in proof a single anointing with it, preby a hot bath with Cuticura d followed by mild doses of Pills, is often sufficient to afford te relief in the most distressing f itching, burning and scaly eczemas, irritations and inflampermit rest and sleep and point dy cure when all else fails.

Soap (25c.), Ointment (50c.), Resolvent Chocolate Coated Pills (25c.), are sold the world. Potter Drug & Chem. Corp. 137 Columbus Ave., Boston.
Free Cuticura Book on Skin Diseases.

For LIQUOR and DRUG USING
29th Year
DWIGHT, ILL.

HOLIDAY THRONG SEES LAND SHOW

Large Attendance at Exposition in the Coliseum on Thanksgiving Day.

LECTURE HALL IS FILLED

Progress in West Indicated by Financiers' Interest in Irrigation Bonds.

Two thousand persons attended THE TRIBUNE Land show yesterday afternoon. Every aisle in the building was constantly thronged and the lecture hall was filled at each address. The display of the wares of the west at least shared honors with King Turkey, for by 2 o'clock the vast crowd had begun to assemble and from then until late in the afternoon a constant stream of sightseers poured into the Coliseum.

One of the indications of the progress in settling the arid west and the surety of farming by irrigation is the change of viewpoint that has come to financial men as to irrigation securities within the last five years.

"Five years ago irrigation bonds were viewed with some distaste by investors as well as commercial houses," said George S. Speer, vice president of the Trowbridge & Niver company, which is selling bonds for fourteen enterprises now exhibiting at the congress. "Since then they have come to be as desirable as any other standard bonds and are accepted as collateral by banks and commercial bodies.

Growth of Twin Falls Town.

"The actual progress of irrigation in some districts is shown by a coincidence recalled today. On Thanksgiving day, five years ago, E. D. Manson, secretary of our company, stood on the exact site where the present town of Twin Falls, Idaho, was begun. It was an arid desert, not a house in sight, and presenting a barren, uninviting prospect.

"When water was brought to the land there was an immediate change, and Twin Falls now has 7,000 residents, eight churches, four banks, a high school, several grammar schools, and is as modern, up to date a city as can be found in the country. This show of THE TRIBUNE'S affords the best opportunity there has ever been for the people of the west to show easterners the vast possibilities in irrigated land. The project at Twin Falls was the pioneer big project in Idaho, and its exhibit here proves the point I have made."

Idaho Exhibiters Are Pleased.

Idaho exhibiters are loud in their praises of the value of the exhibition and are in hearty favor of making the congress an annual affair. All representatives from that state attending the show will hold a meeting today, at which plans will be decided upon to aid in repeating the exhibition in Chicago next year.

Just fourteen years after their departure from Chicago, with just enough money to buy a tract of 160 acres at Idaho Falls, Mr. and Mrs. B. Niederhorn now have disposed of all but forty acres and retired. The forty acres was retained by the former Chicagoans because they preferred the farm as a place of residence. For the first few years after their departure Mrs. Niederhorn was obliged to assume most of the responsibilities of the farm, her husband being a victim of ill health.

"We have retired with enough to live on," said Mrs. Niederhorn, who is exhibiting some of the products of their remaining forty acres. "but would rather stay on the farm. Out there our farmhouse is steam heated and lighted by electricity, and has more comforts than we ever could afford in Chicago."

Town Lots to Be Given Away.

An opportunity to obtain a town lot in the new city of Wantland for the exercise of a little mental activity is to be offered by Warren R. Given, who is at the head of the Routt county, Colo., exhibit. One of the chief Routt county products, and one which is featured in the exhibits is the annual crop of potatoes, said to have distinctive flavor. These potatoes now are deemed worthy of a name, and as prizes for the contributors of the best name for the variety four lots on the main street of the growing town of Wantland are to be given. Wantland is situated on the new Moffat railroad and promises to grow rapidly with the further development of the country.

Alva Adams of Pueblo, Colo., a former governor of Colorado; Gen. Frank D. Baldwin of Denver, and Dr. Alexander Ross of Denver will constitute a committee to decide on the most suitable name for the potatoes, will announce the choice on Dec. 20, and on the day before Christmas will present to the winners titles to the lots.

Colorado Supper Tonight.

A characteristic Colorado supper is to be served tonight by the exhibiters from the different sections of that state. Routt county is to contribute some of its potatoes, the San Luis valley sends a dainty in the shape of pea fed hogs, the vicinity of Longmont and Greeley provides sugar Empsom peas from the northern part of the state, apples from Grand valley, and pumpkin pies from Longmont, the annual pumpkin pie day long having been a notable festival at Longmont.

The exhibit from Ada county, Idaho, was augmented by a display of handsome silver trophies just won by exhibiters at a national horticultural congress at Council Bluffs, Ia. The new prizes add much to the general attractiveness of the exhibit and were rushed from the horticultural congress as soon as received by the winner.

Many Varieties on One Farm.

Six years ago Mr. and Mrs. Thomas Allen lived in Cripple Creek, Colo., where they conducted a small store. They left the mining town and bought sixty-five acres of land near Meridian, Idaho. Prosperity came to the farm with the water, and Allen, being of an experimental turn of mind, tried to show what the soil would do. At their exhibit here they have samples of 700 varieties of crops raised on their own land.

The apple exhibit from the Hood river irrigation district in Idaho draws many to the second floor of the Coliseum annex. Apples of every kind, shape, and hue, including one prize specimen weighing thirty seven and one-half ounces, make an attractive exhibit.

"Fruit raising is no longer conducted on the 'guess' method," said one of the exhibiters. "Scientific apple raising has been systematized. With the ability to regulate the amount of water the trees get, the pruning, spraying, and, above all, the improvement in the manner of packing and shipping apples, the entire fruit industry has been revolutionized. We almost are able to grow apples to order, and can contract to turn out almost any amount of any variety wanted."

Big Returns for Cultivators.

The apples from Twin Falls county, Idaho, attract unusual attention from the fact that they were grown on trees only 3 years old, holding out the promise of rapid return for those seeking early profits. Alex. McPherson, instructor of agriculture of Idaho, is in charge of the Twin Falls exhibit. In the season of 1909 the south side irrigation project, in which Twin Falls is situated, harvested crops which were marketed for enough cash to pay the entire cost of construction of the irrigation works.

Lost and Found Articles.

All articles lost and found in the aisles or exhibits should be reported to THE TRIBUNE booth, in the northwest corner of the Coliseum. Everything that is found in the building is taken to the main office of THE TRIBUNE building, and can be regained by owners at room 528.

A little girl who became separated yesterday from Yabe Cohen, her uncle, was taken by Policeman Y. B. McClellan to the lost and found booth. The child was taken in charge of the telephone operator and she regaled herself on big red apples while a policeman sought for her uncle. The man appeared at THE TRIBUNE booth later and claimed the child.

"King Arthur" and Two of His Stock Show "Knights."

Sir Knight Bedivere,-F.H. Ingwersen. Sir Knight Launcelot,-Charles W. Campbell.
King Arthur,-Col. George B. Van Norman.

O'SULLIVAN IS LAID TO REST

Newspaper Man and Irish Patriot Had an Eventful Career.

SHOT IN POLITICAL FEUD.

Fought for Celtic Freedom and Served in Arkansas Legislature.

When the remains of Daniel O'Sullivan, known to his friends as "Dan," veteran newspaper man and champion of freedom for Ireland, were lowered into a grave in Calvary cemetery yesterday the curtain was dropped on a life that had in it many thrills.

Although 73 years old, O'Sullivan kept up his newspaper work almost until his death. It was in this way that he made his living in Chicago for twenty-five years.

As an Irish-American patriot he had fought many a battle in speech and public print, and on some occasions, when gun play was plenty in Arkansas, there was some shooting done that O'Sullivan got into with almost dire results.

The funeral of the oldtimer in newspaper work and the Irish liberty movement was held yesterday morning at the church of Our Lady of Lourdes, Ravenswood, whence the body was taken to Calvary.

Talked Little of His Life.

Among those who attended were Patrick W. Dunne, father of former Mayor Edward F. Dunne; John F. Scanlan, T. P. O'Connell, and J. B. O'Connell, all friends of O'Sullivan and coworkers in the Irish cause.

Much of O'Sullivan's life is known in a general way, but he was always regarded as a man who talked little of his experiences.

O'Sullivan was born in Bantry, County Cork, Ireland, and was brought to the United States by his parents during his early childhood. In northern New York he was educated in a Catholic college. When the civil war broke out he enlisted in a Pennsylvania regiment, but did not see much active service. The conclusion of the war was followed by greater feeling among the Irish against England and O'Sullivan began taking active part in the Fenian movement, acting as a member of the Roberts and Sweeney branch in New York.

Shot in Political Feud.

Always a stanch Republican, O'Sullivan went into Arkansas at the close of the war and began his career as a newspaper man. In those days it was almost as much as a man's life was worth to advocate the cause of the Republican party in that state, but O'Sullivan was a courageous man—a rebel against opposition—and he felt able to take care of himself in any kind of a fight.

For a long time he edited a paper in Little Rock, propounding Republicanism and Lincoln principles, meeting opposition of the fiercest character. He was at one time a member of the Arkansas legislature.

Many times his life was threatened. Guns were a prominent part of a Little Rock man's personal belongings, and they were used often. A political fight of the Goebel-Taylor type broke out and O'Sullivan played his part. It was the Brooks-Baxter affair, in which each claimed election as governor of Arkansas. While it was going on O'Sullivan was shot, bullets hitting him in each leg.

Friends of O'Sullivan took him to a hospital. Physicians said he would have to have his legs amputated.

"No," declared O'Sullivan. "I refuse to have my legs sawed off."

And he didn't. Some friends say he and two of his supporters defended his legs against amputation with guns. When he came to Chicago he became a night police reporter and later did politics on different dailies.

ONE WOMAN AND FOUR MEN ARRESTED IN OPIUM RAID.

West Side Police Force Entrance to House at 108 South Morgan Street—"Outfits" Taken to Station.

Inspector Healy and a squad of detectives arrested one woman and four men in a raid last night on an alleged opium resort at 108 South Morgan street.

The raid followed information received by Inspector Healy over the telephone. When he and his detectives broke open the door some of the inmates attempted to escape by running out of a secret passageway, but halted when warning shots were fired into the floor.

Two smoking sets, consisting of pipes, "blowers," lamps, and a quantity of opium and cocaine, were confiscated and taken to the station.

Those arrested were Nellie Hobbs, 817 South Halsted street; Frank Dabnek, 2835 West Twenty-second street; Robert Cohen, 125 Pine street, Austin; Charles Jones, 1137 Washington boulevard; and Harry Brock, 296 West Madison street.

The police suspect some of the men of complicity in the murder last week of William Belden, who was killed by robbers in his saloon at 71 South Forty-third court.

NEWS PURELY PERSONAL.

JOHN BIGELOW of New York, minister to France during the civil war and biographer of Samuel J. Tilden, celebrated his ninety-second birthday by the publication of three volumes of his memoirs.

DR. SILAS McBEE of New York, editor of the Churchman, has sailed for London to represent the American branch of the commission on Christian unity at a conference to be held Dec. 21.

LOFTIN E. JOHNSON, son of Mayor Johnson of Cleveland, who was operated upon for appendicitis, is still in a serious condition, but the physicians are hopeful of his recovery.

HEROINE RISKS LIFE AT FIRE

Woman Who Tries to Save Her Friend Found Unconscious.

RESCUED BY FIRE FIGHTER.

Revived, She Misses Cat, Which Is Carried Out Nearly Smothered.

Mrs. Mary M. Schultz risked her life yesterday afternoon to save one of her boarders in her residence at 2415 Michigan avenue during a fire and was rescued by a fireman and carried out unconscious through the flames and smoke.

The blaze started from the stove in the basement in such a way that it gained considerable headway before it was noticed.

Mrs. Schultz was in the parlor on the first floor with Miss Emily Souris of Marion, Ind., a student attending the Chicago Musical college, and Mrs. Ada Leonard, wife of Frank Leonard, 5743 Washington avenue, when smoke began filling the rooms.

Risks Life to Save Boarder.

Miss Souris went to open the hall door and staggered back as the flames rushed in.

Mrs. Leonard fled through the back door, while Miss Souris went out at the front. Mrs. Schultz was about to follow when she remembered that one of her boarders, Mrs. Florence Berdux, a widow, was still in her apartments on the second floor.

She went to Mrs. Berdux's room, but did not find her there, and before she could escape lost consciousness and fell to the floor. Mrs. Berdux at the first cry of "Fire!" had fled with a towel saturated with water bound over her nose.

Had to Rescue Pet Cat.

Miss Souris had turned in the alarm, and, ascending a ladder to the second floor, one of the firemen rescued Mrs. Schultz.

When she revived she looked around for her angora cat. She grew frantic and pleaded that some one save her pet. A fireman went back and rescued the feline, which was almost smothered. The loss was estimated at $1,000.

KNIGHTS TO JOUST AT STOCK SHOW

Col. Van Norman, as "King Arthur," Trains "Round Table" Companions.

BIG EXHIBITERS COMING.

E. H. Harriman's Nephew and Judge Moore Will Bring Famed Ribbon Winners.

King Arthur and many of the gallant knights of his round table have arrived at the stockyards, ready to engage in merry joust and tournament twice a day at the International Live Stock exposition, which opens tomorrow.

Col. G. B. Van Norman, who sits a horse as only an ex-army officer can, is King Arthur. Sir Knight Bedivere, his trusted lieutenant, is represented by T. H. Ingwersen, while Sir Launcelot is Charles W. Campbell. All are prominent commission men.

The mythical Briton king could not find his full quota of knights credited by the eleventh century romancers, but he entered into the spirit of the jousting tourney with so much enthusiasm that nearly a score of the best riders in the yards agreed to volunteer for his court.

Knights of the Court.

Harry T. Cannon donned the armor of Sir Knight Galahad and has taught his mount to charge the Saxons in true old Celtic manner. Edward Burdette, wearing the helmet and visor of Sir Knight Cador, has demonstrated his horsemanship; Herbert Gallup is said to look like the old tapestry representations of Sir Knight Perceval.

Other knights in the round table galaxy are: Gawain, George E. Martin; Modred, Frank Prosser; Lionel, Thomas Barton; Tristram, William Russell; Gervaise, Clarence Killacky; Claremont, Grove Morgan; Villiers, John Sullivan; Galeris, John McCracken; Damas, John Lebeau; Balin, David Mosher; Tor, John Holland; and Agravaine, Abe Klaut.

"The boys certainly understand riding," said Col. Van Norman, after the first rehearsal of the joust. "They are a bit awkward yet in their coats of mail, helmets, visors, war coats, and cloaks, and have some trouble in directing their lances at the rings, but the patrons of the show will find the tourney an innovation to be proud of."

Big Exhibiters Coming.

Joseph W. Harriman, the New York banker, nephew of the late E. H. Harriman; Judge W. H. Moore, who broke all records as a ribbon winner at the recent National horse show in New York; Clarence W. Watson of Baltimore, and R. P. McGrann of Lancaster, Pa., and W. D. Henry of Sewickley, Pa., will have big exhibits.

Over 2,500 of the prize cattle, sheep, swine, and horses have arrived and it is expected that the rest of the 9,000 will be in their stalls by tomorrow morning. Prominent among the arrivals in the sheep department were a consignment from Sir George Drummond of Beaconsfield, Que., who has a number of choice Southdowns.

The college exhibits are beginning to arrive and the students are expected to report this evening for the students' judging contest which will be the opening feature of the show. Sixteen colleges have nominated contestants for this event.

King Edward's Sheep Here.

The exhibit of the Iowa Agricultural college of Ames, Ia., has been registered. The consignment includes a number of sheep direct from the royal farm of King Edward. The Iowa college sent one of its professors abroad this year to make the selection.

G. Howard Davison of Millbrook, N. Y., former all round Yale athlete and scientific farmer, is at the yards. Mr. Davison will act as ringmaster of the "horse fair."

OBITUARY.

MAJ. H. D. BULKLEY, for more than twenty years connected with the Baltimore and Ohio railroad, and for the last eighteen years its controller, is dead at Baltimore. Although seventy-nine years of age, he remained at the head of the accounting department to the time of his death. Maj. Bulkley was widely known in accounting circles, having been president of the National Association of Railway Accounting Officials.

W. L. TEMPLE, president of the Temple & Shaw company of South Bend, Ind., died yesterday at the Grand Pacific hotel of heart disease. Temple came to Chicago on business and complained of illness when he reached the hotel. Dr. C. Pruyn Stringfield was called, but Mr. Temple grew steadily worse. A son, W. L. Temple, Jr., came to Chicago last night and will take his father's body to South Bend.

CAPT. EDWARD P. ALLEN, Democratic congressman from the Second Michigan district from 1886 to 1900, died of apoplexy suddenly yesterday in Ypsilanti, Mich.

CARSON PIRIE SCOTT & CO

THE WEEK-END SALE OF DRESS LENGTHS

A Notable Feature of Our Two Great Sections

Silks Another great lot of silk dress lengths at an unusual price saving—the enormous success of our previous sales stirs us to greater efforts to give the best for the least money.

We have divided this assortment into two great lots—included are plain and fancy silks in a large variety of weaves and colorings. Many of them would regularly sell at more than double the special prices of, a yard, *50c* and *75c*.

Dress Fabrics The great response to these announcements proves conclusively that we meet the highest requirements in point of styles, exclusiveness of assortments and pricing. We enumerate some of the fashionable fabrics that we offer at a fraction of their original prices.

Broadcloths, Venetian cloths, costume cloths, English suitings, storm serges, French serges, cheviots, Lansdownes, poplinettes, prunellas, cashmeres, satin cloths, batistes, mohairs, Sicilians, taffetas, poplins, imported novelties and fancy broadcloths. Lengths of 4½ to 8 yards, range in price from *$3.00* to *$10.00*.

SECOND FLOOR, NORTH ROOM.

LYMAN J. GAGE TAKES BRIDE

Ex-Chicagoan, 73, Weds Divorcee of 35 in San Diego.

ARE COMING TO CHICAGO.

Expect to Reside Permanently in Point Loma, Cal.

San Diego, Cal., Nov. 25.—[Special.]—Lyman J. Gage, 73 years old, and Mrs. Frances Ada Ballou, 35 years old, were married tonight at the Coronado home of the bride's parents, Mr. and Mrs. George M. Ballou.

Mr. Gage is a former secretary of the treasury and former president of the First National bank of Chicago.

The wedding was private, only the parents of the bride and the attendants, Miss Helene Richards and Mr. Gage's brother-in-law, Col. Wesley Brainerd, witnessing the ceremony, which was performed by the Rev. Willard B. Thorpe, pastor of the First Congregational church of San Diego.

After the wedding supper Mr. and Mrs. Gage left for Denver. They will be entertained in that city at a number of social affairs. From Denver they will go to Chicago, and then to New York and Washington.

Plan Program of Visits.

After leaving Washington the Gages will return to New York, where they will make their headquarters temporarily.

Mr. and Mrs. Gage expect to return here on Jan. 1, as their new home at Point Loma will be completed at that time, and will take up their residence there.

Although Mr. Gage made his home for some time in a bungalow purchased from the Universal Brotherhood Theosophists, who have their headquarters in Point Loma, and although newspapers all over the country have proclaimed him a follower of Mme. Katherine Tingley, both Mr. and Mrs. Gage deny being in any way affiliated with the organization.

Bride Is Equestrienne.

The bride claims this as the home of her girlhood. She has been a well known figure in musical circles here for years, being accomplished both as pianist and singer. She studied in New York and Cincinnati, receiving a teacher's certificate in the latter city. One of her chief accomplishments is as an equestrienne.

As a girl Mrs. Gage was on the stage a short time, leaving it to become the bride of C. L. Crane. After her divorce she returned home and took up the teaching of music, resuming her maiden name.

FOUNDER OF HOSPITAL DIES.

Sister Ann Hopkins, Mother Superior at St. Bernard's, Succumbs to Acute Gastritis.

Sister Ann Hopkins, mother superior at St. Bernard's hospital, died yesterday of an attack of acute gastritis. She was 61 years old.

Sister Hopkins came to Chicago from Canada to take charge of the hospital, the establishment of which was due to her efforts. She was a member of the Order of St. Joseph, a charitable organization founded in France in the fourteenth century, and practically her whole life was devoted to hospital work.

Funeral arrangements have not been completed.

Accused of Pension Forgery.

William Black, alias Joseph Grenore, was arrested by the Harrison street police last night, and today will be taken to Dubuque, Ia., to answer a charge of forging a pension check.

LEBOLT & COMPANY
Diamond Importers
Manufacturing Jewellers

If you want to own one *absolutely flawless* diamond, come and see our perfect

Robert Victor Blue Diamonds

The new Robert Victor mine produces diamonds that have never been equaled for purity and color. We are the only house in America that can show a complete series of these exquisite stones—*all* sizes from ¼ carat up—and offer them on a very close margin at from $130 to $425 *per carat*, depending on size. You can get a

1 Carat Robert Victor Diamond Ring at $285

An absolutely perfect stone—no uncrystallized carbon, polished to the extreme edge, wonderful in its blue color—and mounted in a solid gold, platinum top, hand-made ring, like cut. These are unquestionably the finest blue diamonds ever produced and are rapidly passing into the hands of connoisseurs.

We have other 1 carat diamond rings as low as $115, and continue to offer fine white diamond rings in smaller sizes as follows:

¾ Carat Diamond Rings...$50
½ Carat Diamond Rings...$35
¼ Carat Diamond Rings...$20
⅛ Carat Diamond Rings...$10

Write for the Illustrated Christmas Catalog

LEBOLT & COMPANY
State and Monroe Streets
The Palmer House Corner
New York, 6th Ave. at 23d St.

GENUINE CASTORIA
ALWAYS BEARS THE SIGNATURE OF Chas. H. Fletcher.

SEAL MINE AGAIN TO RESCUE BODIES

Officials Decide After Conference That Plan Is Only Way to Quench Fire.

WATER THROWN IN VAIN.

Battalion Chief McDonald of the Chicago Fire Department Presents Problem.

Cherry, Ill., Nov. 25.—After a conference between the entire state mining board, Battalion Chief McDonald of the Chicago fire department, and officials of the ill fated mine where so many men lost their lives, the shafts were sealed today. This step was taken as the only possible plan to make certain the ultimate recovery of the bodies by extinguishing the fire.

Battalion Chief McDonald, after an inspection of the work being accomplished by his men, who had been throwing water in the east bottom of the mine for more than a week, advised the state mine inspectors and the representatives of the coal company that the water being thrown into the mine was not reaching the fire, and that he saw no use of throwing in any more water, as it was merely filling up the third vein.

Bodies Now Inaccessible.

Bodies of the known dead in that vein already are inaccessible, owing to the quantity of water already thrown into the mine and to increase this amount of water, McDonald said, would delay recovery of bodies indefinitely.

Mr. Williams of the Urbana rescue station, who had been keeping careful note of the gas formed in the mine, reported that the fire had extended to the coal pillar and was forming dangerous gases and making it dangerous for rescuers to continue at work.

Sterling Aids Red Cross Fund.

Sterling, Ill., Nov. 25.—[Special.]—Sterling has forwarded $490 to the Red Cross society for the benefit of the Cherry sufferers. Two hundred and eighteen dollars was raised by one entertainment.

BURGLAR, DYING, CONFESSES AND IMPLICATES TWO PALS.

William Krache, Shot by Clerk in Drug Store He Was Trying to Rob, Repents on Death Bed—Suspects Arrested.

William Krache, 24 years old, 2853 Archer avenue, died on the operating table at the People's hospital yesterday of a bullet wound after he had confessed that when shot he, with two others, was attempting to rob the drug store of P. J. Schneider, 2459 South State street. The bullet was fired by Frank Maedella, a clerk.

Krache implicated William Cassaday and a man named Stacks, who, he said, together with himself, had entered George W. Kipp's saloon, 2404 Wabash avenue, and had taken three revolvers before going to the drug store.

Michael Casey and Arthur Sheehan, both living at 1914 Indiana avenue, were arrested charged with being companions of Krache. Both admit being in the company of Krache Wednesday night, but say they left him before the time of the robbery.

Three burglars were surprised in their work yesterday. Two were caught in the act of robbing the Vehm Clothing company, 108 South Canal street. Another robber was arrested in the grocery store of Richard Jones, 101 South Sangamon street.

MUCH WANTED WOMAN TAKEN.

Bessie Fachi, Alias Miller, Accused of Stealing Jewelry Here, Found in Springfield.

After a search lasting almost a year Bessie Fachi, alias Miller, wanted for the alleged theft of more than $200 worth of jewelry and money from the home of Knud O. Knudson, 10815 Union avenue, West Pullman, while the latter was in the county jail pending trial) on a charge of murdering his wife, was arrested yesterday at Springfield, Ill. On Dec. 17, 1908, the woman, who was employed as a housekeeper at the Knudson home, disappeared with another woman. The valuables were missed soon after.

FOR THE SUFFERERS AT THE CHERRY MINE.

Contributions for the relief of families of victims of the mine disaster received by THE TRIBUNE to date follow:

The N. K. Fairbank company	100.00	Gray's Lake	4.90
Lawrence Fitch	100.00	Office employés of Brittain & Co.	4.00
Electric Appliance company and employés	82.50	Enterprise company, Easton, Ill.	2.50
Citizens of Toulon, Ill.	81.25	T. L. Morgan, Easton, Ill.	2.50
Proceeds of benefit performance given by Chicago Conservatory Stock company	35.00	Mrs. Rosalie Burchard	2.00
J. Stanley Cline, Litchfield	26.25	L. W. R.	2.00
F. Hellyer	25.00	M. L. B., Pittsfield, Ill.	2.00
Charity ball proceeds, Apple River, Ill.	25.00	Marion and Helen Schwabacher	2.00
Collected by Manning & Bowes, 321 State street, buffet	15.15	Anonymous	2.00
D. Leiwer & Son	15.00	A Sympathizer	1.00
Pupils of the Kenwood institute	12.86	S. Henry Foreman	1.00
America lodge No. 89, A. F. & A. M.	10.00	A Friend	1.00
Mrs. E. H. Hicks	10.00	E. M. Carroll, Pittsford, Mich.	1.00
Lee W. Rosenfeld	10.00	A. Froudiny Wan, Rushville, Ind.	1.00
Father J. P. Quinn, Peoria, Ill.	10.00	G. C. S.	1.00
Sarah F. Gane	10.00	Walter Bartlett, Robinson, Ill.	1.00
Miss Leona Bryse	10.00	A. J. C.	1.00
The Otley Manufacturing company	10.00	Dan Ryan	.50
A friend	10.00	S. F. Weller	.25
John M. Fannin	10.00		
Sixth and seventh grade pupils of the University School for Girls	8.25	Total for the day	$ 671.91
Sunday school of First Church of Christ, Scientist, of Geneva	8.00	Previously acknowledged, including $1,000 given by "The Tribune"	31,650.73
Sigmund Heeslein	5.00	Grand total	$32,322.64
Harry J. Beckemeyer, Carlyle, Ill.	5.00		
Adolph Hammel	5.00		
Leon Mandel II.	5.00		
Montefiore lodge No. 190, Knights of Pythias of Chicago	5.00		
Kasmos chapter No. 618	5.00		
J. H. Bennett	5.00		
Joseph Cahn	5.00		
Anonymous	5.00		

Further subscriptions will be received by THE TRIBUNE. Checks should be made payable to The Tribune company.

A contribution of $9 received by THE TRIBUNE early in the week and credited to A. Zeller, Cuba, Ill., should have been credited to the Christian Church of Cuba. It was contributed by members of the church, of which Mr. Zeller is pastor.

CHERRY FUND STILL CLIMBING

Thanksgiving Day Receipts by "Tribune" Raise Total.

BENEFITS TO HELP MINERS.

Recital in Handel Hall and Illustrated Lecture Tonight.

Chicago contributions for the relief of the families of the Cherry miners increased to $65,117.75 yesterday, and from present indications will exceed $75,000.

Notwithstanding that the day was a holiday, subscriptions amounting to $671.91 came in to THE TRIBUNE fund by mail, raising the total to $32,322.64. The Red Cross fund remained at $28,207.10, the headquarters not being open during the day. It is expected, however, that much money will be received today or tomorrow from Thanksgiving collections in churches. The Daily News fund remained at $4,588.01, no reports of contributions being made.

Among the subscribers to THE TRIBUNE fund during the day were the N. K. Fairbank company with $100; Lawrence Fitch, $100; a benefit performance given by the Chicago Conservatory Stock company, $35; the Electric Appliance company and employés, $82.50, and citizens of Toulon, Ill., $26.25.

Business Men Await Advice.

No definite plans for lending assistance have yet been developed by the body of business men and bankers who were guests of J. G. Shedd, president of Marshall Field & Co., at luncheon on Wednesday, when conditions were discussed in detail by Ernest P. Bicknell, director of the National Red Cross society, who has charge of the relief work at Cherry. As soon as advice is received from Mr. Bicknell as to the immediate needs the committee of bankers and business men will formulate their plans for helping in the cause, Mr. Shedd said.

Two benefits of note will be given tonight. One is a recital at Handel hall, under the direction of Miss Edith Mercer, 4455 Lake avenue. Among those on the program are Max Bing, Miss Clara Manning, Dr. C. F. Balatka, Sig. Enrico Palmetto, Miss Jessie Annage Power, Sig. Antonio Frosolono, accompanied by Mme. Frosolono; R. T. Roberts, Miss Harriet Lee Isham, Mrs. Maja Gloersen Hultfeldt, accompanied by Christopher Ursin; Prof. W. H. Cernes, Miss Margaret Dahlstrom, Miss Genevieve Schraeder, and Miss Edith Mercer.

Lecture on Messina Disaster.

The other benefit is an illustrated lecture at Association hall, 153 La Salle street, by James Edgar Brown on Italy, Sicily, and the Messina earthquake.

Interest continues in plans for the big benefit to be given at the Theater Managers' association at the Auditorium on Tuesday, Nov. 30. The curtain will rise at 1 p. m.

The contribution of Grace church, Hinsdale, sent to the Red Cross, was $110.48, and not $10 as reported.

Piles Cured in 6 to 14 Days.

PAZO OINTMENT is guaranteed to cure any case of Itching, Blind, Bleeding, or Protruding Piles in 6 to 14 days or money refunded. 50c.—Adv.

FIVE WEDDING GUESTS DROWN

Launch Upset in Explosion Panic and Michigan Girls Die.

HAPPY PAIR UNAWARE OF IT

Half of Party Saved; Bridal Couple on Way Here.

DROWNINGS OF THE YEAR.....754

Muskegon, Mich., Nov. 25.—[Special.]—Oscar Leaf and Hilda Beckstrom, who were married today, are speeding to Chicago on a honeymoon unaware that five of their friends died in Muskegon lake late this afternoon as the result of an accident to their boat.

The party, consisting of nine persons, just before the ceremony concluded to take a boat ride. They went out in a launch and it turned turtle following an explosion. The girls aboard became frightened and in panic all rushed to one end of the boat. It tipped back up in the air and all were thrown into the lake.

Five of the party were saved by a launch operated by Capt. John Welch.

The Drowned.

CARLSON, OSCAR, 24.
CARLSON, HULDA, 22.
CARLSON, ANNA, 20.
CARLSON, JENNIE, 18.
SAUNDERS, ANN.

The Saved.

CARLSON, ERNEST.
CARSTAR, ANNA.
NELSON, NELS, operator of capsized boat.
PIERSON, ARTHUR.
PIERSON, JAMES.

The party had started to attend the wedding, which took place on the north side of the lake, and then decided to take a short cruise first. Then encircled the lake and were within 150 feet of the north landing when some gasoline exploded. The girls became panic stricken, thinking the boat would catch fire.

Lays Blame to Match.

Capt. Welch, owner of the rescuing launch, says the fear of the girls led to the accident. He says the explosion did not endanger the gasoline tank of the boat. Capt. Welch believes the accident was unavoidable and that Nelson, the capsized boat's operator, did all possible to avert it.

The tragedy primarily resulted, it is believed, from one of the party throwing a match under the seats of the launch. Capt. Welch does not believe it resulted from bad condition of the engine, Nelson being a good marine man.

The five who were saved clung to the bottom of the upturned boat for nearly an hour until the rescuing boat could make its way to the scene

PAY ROLL SNAG IN CITY COURT

Judge Olson Objects to New Rule of Municipal Efficiency Commission.

APPEALS TO STATE LAWS.

Matter Will Be Referred to Associate Jurists for Their Final Decision.

Pay roll reform recently instituted by the municipal efficiency commission has encountered its first snag in the Municipal court.

The commission's plan was to have the Municipal court pay roll made up to Nov. 23, just five days short of a month, and to have the pay envelopes ready on Dec. 1. Chief Justice Harry Olson of the Municipal court put a veto on that plan and declares that the pay roll must be made up to the end of the month. The judges will meet today and decide finally on the matter.

The November pay roll of the city courts already has been sent over to the controller's office three times by Chief Clerk Homer Galpin, and just as many times it has been sent back by Controller Wilson with instructions to make it up in accordance with the plan of the efficiency commission.

The matter got up to Judge Olson, who decided that the statute provision regarding payment of Municipal court employés must be complied with, commission or no commission, and there the matter rests until the entire bench shall pass upon the matter.

Annoyed by the Prospect.

Meanwhile the clerks and bailiffs, to say nothing of the judges, are looking forward more or less uncomfortably to the possible loss of several days' salary, at least for a month. The fact that they would get it back on the next month's payroll does not appeal to them so much as the fact that it may be missing out of the forthcoming envelope. The prospective immediate deficiency if the commission's plan goes through will range all the way from $116.93 for Chief Justice Olson down to $4.96 for the office boy.

In order to save time and expense to the city, the efficiency commission decided that, instead of paying all the employés on the last day of the month, different departments should be paid on different dates. For instance, the pay roll of the controller's office was made up to Nov. 10, and the pay envelopes were distributed Nov. 13. Deputy Controller Louis E. Gosselin explained the system as follows:

"Hitherto the pay rolls have been made up in the middle of the month, and the department has had to take it for granted that the men would work every day during the rest of the month. We had to have the pay rolls in the office not later than the 20th of the month, because it is a tremendous task to check them up here and to have them checked up in the civil service commission's office as the law provides.

"Under the new plan the clerk of the Municipal court was instructed to make up the pay roll to Nov. 25, and we would have the pay checks ready Dec. 1. Next month the pay roll would be from Nov. 25 to Dec. 25, and the men would be paid six days later. Judge Olson seemed to think this was not possible, but I do not know what he has done in the matter."

Judge Olson Explains.

Judge Olson disclaimed that there was any trouble about the pay roll.

"There is no trouble at all," he said at first, but when pressed to tell why he had asked Mr. Galpin to hold it up until the judges could sit on the matter, he explained: "They wanted us to make up the pay roll to Nov. 25, but I don't see how that can be done, because the statute plainly says that the judges, clerks, and bailiffs of the Municipal court shall be paid on the 30th of the month for the preceding month. Now, if we are to change our pay roll system it will throw our whole system of accounting out of gear. I took the matter up with Controller Wilson and suggested that we should make our pay roll up to the 30th and then let him pay us on the 5th or 6th of the following month, but he thought that would throw the whole plan of the efficiency commission out of shape, and so I am going to put it up to the judges at the regular weekly meeting tomorrow."

LOSES HAT; SPEEDER CAUGHT

Young Man One of Two in Auto Which Barely Misses Woman.

HIS COMPANION ESCAPES.

Boy Is Run Over by Doctor's Car and Is Badly Hurt.

Two young men in an automobile, which policemen say was going fully thirty miles an hour, barely missed running down an aged woman at Fifty-eighth street and Normal avenue yesterday afternoon. The woman screamed and attracted the attention of Policeman Peter Klein, who signaled the car to stop. Instead of obeying the driver put on more speed and only came to a halt when the hat belonging to one of the occupants blew off into the street. The owner got out to recover it and was placed under arrest. His companion escaped in the machine.

The youth arrested gave the name Victor Mariner, 19 years old, of 6822 Morgan street. He refused to give his companion's name. He was released on bail signed by his uncle, Fred Mariner, and unless he makes known his friend's identity will be arraigned in the Municipal court this morning.

Boy Run Down and Injured.

Vincent Blosarzyk, 11 years old, of 1738 North Winchester avenue, was struck by a motor car driven by Dr. J. C. Krafft, 1856 West North avenue, in front of his home and suffered a fracture to his leg and probable fracture of the skull. He may die. He was taken to his home by the physician, who attended him and who later sent him to St. Mary's hospital.

He was playing in the street and, according to Dr. Krafft, ran in front of the machine and was struck before a stop could be made.

C. H. Thorning, 214 East Twenty-fourth street, who was run down Tuesday night by an automobile, was reported recovering at the Michael Reese hospital last night.

Struck by P. S. Bauer's Car.

He was struck by a car driven by P. S. Bauer, vice president of the Bauer & Black company, manufacturers of druggists and physicians' supplies at 35 West Twenty-fifth street.

An automobile driven by Sydney A. Benedict, 1427 Galt avenue, was struck about 4 o'clock by a north bound Evanston avenue car as he was turning out of Webster avenue into Clark street. The car was wrecked, but Benedict was not injured.

The Piano of the Hour
is the
Small Grand
which we carry in two
pre-eminent makes
Chickering and Knabe
In Four Sizes:
Five feet
Five feet, two inches
Five feet, five inches
Five feet, seven inches
Price Range, $650 Upwards

Argument:

They cost no more than an upright.
They occupy less space than large uprights.
As a piece of furniture they are more artistic.
As a musical instrument they excel the upright.
They possess the musical qualities of larger grands.
They can be moved through spaces which will not admit an upright.

Consult us about our minimum payment plan, which permits of the purchase of these pianos on moderate payments.

Bissell-Cowan Piano Co.
Fine Arts Building
202-207 Michigan Boulevard

IF you work with hand or brain; if you are rich or in moderate circumstances, or poor, there's one food that is indispensable if you want vigor and good health.

Quaker Oats

is within the reach of all and it is absolutely necessary to all. The one food that contains all the elements that build brain and muscle.

Eat more Quaker Oats and note the improvement in your health.

Regular size package 10 cents.

The Quaker Oats Company
CHICAGO

REVELL & CO.
SPECIAL SALE
Parlor and Library Tables

Large Mahogany Library Tables, 42 Inches Long

This solid mahogany Colonial Library Table in dull or polished finish, full length drawer, large shelf, extra heavy construction, top 26 inches wide and 42 inches long. Value $30.00. Sale price 19.75.

19.75
Value $30.00

Mahogany Inlaid Tables

7.50 Value $15.00

This mahogany Parlor Table, built along the lines of a French Table, graceTully shaped legs, with an inlaid top. The outside edge of the top is reinforced by a heavy rim, giving it a very pretty effect. Regular price $15.00. Special sale price 7.50.

More Table Bargains

$105.00 mahogany Library Table, George Washington style, eight legs, seven drawers on each side, two paper racks on top, which measures 36x60 inches. Sale price 60.00
$100.00 mahogany Library Table Desk, French design, curved legs with heavy claw feet, seven drawers on each side, 34x54 inch top. Sale price 50.00
$65.00 solid mahogany Library Table, Colonial design, double pillar base, small shelf and two concealed drawers, 30x50 inch top. Sale price 45.00
$60.00 mahogany Library Table, Colonial design, three round posts at each corner, large shelf and two drawers with wood knobs, 28x48 inch top. Sale price 45.00
$15.00 weathered oak Library Table, Mission design, heavy square legs, large shelf and drawers, 26x42 inch top. Sale price 9.75
$10.00 weathered oak Library Table, Mission design, square legs, large shelf and drawer, 24x36 inch top. Sale price 6.00
$13.50 mahogany Parlor Table, French design, curved legs, small shelf, large rim around the top, which measures 34 inches in diameter. Sale price..7.50
$7.50 mahogany Parlor Table, French design, curved legs, large shelf, round top, which is inlaid and measures 20 inches in diameter. Sale price....3.95
$22.00 golden oak Library Table, Colonial design, pedestal base with curved feet, 30 inch round top. Sale price....12.95
$11.50 golden oak Parlor Table, French design, curved legs, large shelf, oval top, which measures 20x28 inches. Sale price 7.75

ALEXANDER H. REVELL & CO.
Wabash Avenue and Adams Street.

1873 1909
SHAYNE FURS
Merit Made Them Famous
Special Sale
FRIDAY and SATURDAY
IN
Pony Coats

Today and tomorrow we offer our splendid stock of Russian Pony Coats at wonderfully attractive prices.

These coats are made of beautifully marked light-weight skins, lined with brocade or Skinner's satin and are fashioned from the very latest models.

45 inch length, $45.00
50 inch length, $47.50, $52.50, $55.00 up
52 inch length, $55, $87.50, $100, $125 up

JOHN T. SHAYNE & CO.
ROY M. SHAYNE, President
167-169 STATE ST.
Palmer House Corner.

Goodyear RAINCOAT COMPANY
76 EAST MADISON ST.
Dept. Store Challenge SALE!
TODAY AND TOMORROW

Following its policy announced last Sunday, this company now sells to the public direct, at *exactly* the same prices dry goods trust stores formerly paid us as manufacturers.

For today and tomorrow only we offer following *extraordinary specials:*

We challenge any retail store in Chicago to even *approach* these prices. We defy them to give the *same perfect quality* at *any* price. These are the *only real Goodyear raincoats*, tried and true for nearly half a century. *Imitations* cannot even approach the perfect waterproofing of these *Goodyear* garments, a carefully guarded secret process.

MEN'S SPECIALS

Raincoats for Men

In Cambridge gray, browns and black. Dependable waterproof Coats that will hold their shape. Considered good value at 12.50 in department stores.... 7.50

Men's Priestley Cravenettes

Well built Coats in all the newest stripes and plain colors, medium and heavy weights. Absolutely waterproof, stylish and serviceable. Cannot be matched for less than 15.00.. 10.75

Men's Rainproof
OVERCOATS

Two garments in one—a Raincoat and a winter overcoat. Heavy weight, plain and striped, rough finished, cheviots and Scotch mixtures, elegantly tailored, such coats cannot be bought at less than $25 anywhere else in this city..... 14.50

WOMEN'S SPECIALS

Women's Raincoats

Smart, snappy, snug and loose-fitted Coats in all popular shades. Good material and workmanship. The kind other stores ask $10 for..... 6.00

Women's Rubberized Silk Coats

A splendid selection of advance styles and materials, water-proof, spot-proof, dust-proof, wind-proof. Department store price $15... 8.75

Women's Elegant Moire Rubberized and Mohair Coats

Original exclusive models; beautiful imported material effects. These coats cannot be duplicated for less than from 25.00 to 32.00; now at 15.50

STORE OPEN TILL 10 O'CLOCK SATURDAY EVENING

Goodyear RAINCOAT COMPANY
76 East Madison St.
5 Doors West of State

FLORIDA

There is only one route from Chicago with through service which gives you the opportunity to stop on business or to break your journey at Cincinnati, and that is the

Big Four Route
Through Cincinnati Gateway

Through sleepers are operated daily to Chattanooga, Atlanta, Macon and Jacksonville, leaving 12th Street Station at 9:00 p.m. and stopping at 31st, 43rd, 53rd and 63rd Street Stations, where tickets and sleeping-car reservations may be secured and baggage checked. From Cincinnati via the beautiful

QUEEN & CRESCENT and SOUTHERN ROUTE

Upon payment of a small additional amount a different route may be selected for the return journey.

City Ticket Office
238 Clark Street

Telephone
Harrison 4620

THE TRIBUNE
is a market place for people who want to save and keep abreast of the times.

the Hour

Grand

y in two
makes

nd Knabe

izes:

inches
inches
n inches

50 Upwards

nt:

dpright.
large uprights.
are more artistic.
y excel the upright.
ities of larger grands.
spaces which will

nimum payment
the purchase of
rate payments.

n Piano Co.
uilding
Boulevard

hand or brain;
or in moderate
oor, there's one
able if you want
th.

Oats

of all and it is
to all. The one
all the elements
muscle.

Oats and note the
ealth.

e 10 cents.

ts Company
GO

RIDA

hicago with through serv-
unity to stop on business
ncinnati, and that is the

Route
nati Gateway
ily to Chattanooga, Atlanta,
th Street Station at 9:00 p.m.
63rd Street Stations, where
s may be secured and baggage
beautiful
SOUTHERN ROUTE
tional amount a differ-
the return journey.
Telephone
Harrison
4620

BUNE
people who want
east of the times.

MERRIAM INQUIRY ENDS CORDIALITY

Revelations Cause Marked Estrangement Between Rediekse and Ericson.

CITY ENGINEER MAY QUIT

Investigation of Purchases from Cummings Foundry Company Is to Be Resumed.

There seems to be in the department of public works a noticeable lack of cordiality between some of the subordinate department heads. It was not noticeable until the spotlight of the municipal efficiency commission was turned upon this department in connection with the "shale rock" investigation, discovering the various persons in authority in the acrobatic stunt of shifting the blame, more commonly known as "passing the buck."

The cordial relations which so long existed between Deputy Commissioner Paul Redieske and City Engineer John Ericson have been strained so severely that the two men have ceased speaking to each other as they pass by, and Mr. Ericson now waits upon the pleasure of Commissioner Hanberg when he has important matters to discuss with the head of the department.

Before the Merriam investigation began Mr. Ericson, according to his own testimony, considered himself duty bound to consult exclusively with Mr. Redieske upon all matters of mutual concern between his department and the commissioner of public works. His reason was that the commissioner was such a busy man that frequently he had to wait two or three hours before he could get in to see him.

Ericson Tired of His Job.

"I thought Mr. Hanberg would prefer that I take all matters up with Mr. Redieske," he said.

But ever since Mr. Ericson told the Merriam commission that he had explained the McGovern claim in detail to the deputy commissioner after Mr. Redieske had previously stated he had never heard the details, the entente cordial between them has diminished to the vanishing point.

There is a well defined rumor that Mr. Ericson will resign his position as city engineer before many weeks have passed. When asked the direct question, Mr. Ericson replied:

"I would be foolish to resign while my department and myself are under fire. I have been with the city for about a quarter of a century now, and that's a long time. I wouldn't be surprised if I could do better for myself by getting out. I'm tired of the job, anyhow. But I will not resign under fire."

It has been noticed, also, by those who frequent the office of the commissioner of public works that there is something of a coldness in the bearing of Mr. Hanberg toward Mr. Redieske. Visitors who formerly sought entrance to Mr. Hanberg through Mr. Redieske's office are now ushered in by Tim Sullivan instead of Mr. Redieske.

Merriam Wants Larger Quarters.

Ten investigators now employed by the Merriam commission are stepping over one another's toes in the little room formerly occupied by the municipal archives, which has been assigned to the commission. There can be no privacy in that room, either for the steering committee or the "sleuths," and Ald. Merriam is counting on transferring the whole staff to more spacious quarters as soon as the council passes the $50,000 appropriation order.

He has gone so far as to negotiate with the agents for the Ashland block for space, and has picked out a spacious suite of offices which will be divided into private rooms, and as soon as he is sure of getting the money. The taking of larger quarters will become a necessity if the plans of the steering committee are carried out, for it is purposed to hire a much larger staff than the commission now has in order to do the work as quickly as possible.

Work of the Investigators.

Practically the entire investigating force of the commission is now at work upon the purchases made by Business Agent Coleman from the T. A. Cummings Foundry company. Men have been sent out to discover what the open market prices on the kind of castings which Cummings sold to the city was during the time the business agent dealt exclusively with him. They have also made several discoveries regarding the number of other concerns in Chicago who are in a position to furnish the same kind of castings, and there has been an examination into the alleged relations between the Cummings stockholders and certain city hall interests. All of these matters probably will come out early next week, as the Cummings matter is the next thing on the slate before the commission.

Investigator Sands, who as chief accountant has been spending most of his time going over the budget, is expected to report to the commission within the next ten days with recommendations for certain changes in the budget which will result in a considerable saving to the city if his report is adopted by the finance committee and the council. This work has been carried on for more than a month.

Looking Into Coal Contracts.

Some work has been done on coal contracts by one or two of the Merriam X ray specialists, and it is said they have discovered a startling condition of affairs in the fire department. The contracts for coal for the fire department are let directly by the chief, and it is declared the department has enough coal now on hand to last it two years, and that this coal is stored in the open air, where it rapidly is deteriorating, because the department has a lack of covered bins.

UNIDENTIFIED MAN IS KILLED.

Struck by Street Car Which He Failed to See—Motorman Unable to Stop Trolley.

An unidentified man, about 50 years old, was instantly killed by a south bound Western avenue car at Lexington street last night. According to witnesses the man was attempting to cross the street and failed to see the approach of the car. Motorman F. J. Dillon, 817 Warren avenue, attempted to stop it, but was unable to do so until it had knocked him down.

There are exactly-right
KOH-I-NOOR
Pencils
for every Artist

The World's Standard of Pencil Quality. 17 different degrees of Hardness and Softness, 6B to 9H, and 2 Copying degrees. Each degree, and each pencil in each degree, is always the same.
10c each, $1.00 a doz. Pay less and you get less. At all "Koh-i-noor Quality" Stationers.
L. & C. Hardtmuth Estab. 1790 New York

Have You Seen Our Window Display of Koh-I-Noor Pencils?
MARSHALL-JACKSON CO.
Stationers - 158-160 Clark St.

Robbers' Victim Is Chloroformed.

MALCOLM M. JAMIESON.

Malcolm M. Jamieson was chloroformed and robbed Wednesday night by two men. He recovered consciousness six hours later and is ill from the exposure to the cold.

CUTS CANCER WITH CURRENT

Baltimore Surgeon Uses French Method of Killing Growth.

APPLIES HEATED AIR, TOO.

Electricity Held More Effective than Knife in Cure.

Baltimore, Md., Nov. 25.—[Special.]—For the first time in this country the electrical method of Dr. E. Doyen, the eminent French surgeon, was employed today by Dr. G. Hauer Everhart at St. Luke's hospital when he removed a large cancerous growth from the mouth of John Lookingbill of Carroll county. The operation also included the removal of growth from other parts of the patient's face. Hot sterilized air, just below the burning point, first was applied to soften the tissues and make the application of the electricity more thorough in its work.

"Fulguration" is the name of the Doyen method of applying electricity to cancerous tissues. It is the most thorough system of treating the disease, as electrical currents can penetrate and kill the growth in a manner not permissible with the surgeon's knife. The current as applied is arranged specially for this kind of work.

Instruments Are Delicate.

So delicate are the instruments used that they have to be hermetically sealed to prevent their injury while the room is being fumigated after an operation.

The vaccine used in the case today was supplied by Prof. Doyen from his laboratory in Paris. It was composed of micrococus neoformens, which is one of the bacteria found in all cancerous growths, and is believed by Doyen to be the cause of the taking on of new growth. The patient will be vaccinated hypodermically with antitoxin for six months following the operation, and at that time the treatment will be dispensed with, provided the growth shows no signs of returning.

Sure Cure Is a Success.

Three years has been the time limit set by the best surgeons of the world for a recurrence of cancerous growth after removal, and as that time limit has passed with nonappearance of the growths in several operations performed by him, Prof. Doyen has reported to the French Academy of Surgery that he has such absolute confidence in his method of treating the disease that he practically is assured of its absolute success.

NEW GERM NAMED "PROTEUS."

[BY CABLE TO THE CHICAGO TRIBUNE.]

LONDON, Nov. 25.—The Paris correspondent of the Chronicle says Prof. Metchnikoff of the Pasteur institute has discovered the microbe of gastro-enteritis and has named it "Proteus." It was found in immense numbers on the outer skin of fruit and vegetables, in butter, and upon the rind of most cheese. It can exist upon the human skin.

GRIDIRON ENTHUSIASTS DEFY DEANS OF THE HIGH SCHOOL.

Boys Will Have Rousing Time in Restaurant After Celebration at the Theater Tonight.

Despite the disapproval of their deans, the boys of the University High school plan a rousing time tonight in the States restaurant following their football celebration at a downtown theater. The girls and their chaperons will not be invited to attend.

"A lot of the girls are coming to the show," said one member of the senior class. "The deans and their wives will come along to chaperon them, but we will shake them afterward.

"There was too much said last Monday in chapel about the fun at the restaurant. It got the deans to thinking about that part of it, and they are against it, but we are going over there all right. We've had tables reserved for a hundred."

The occasion is the annual celebration of the close of the football season.

FATHER AND FOUR KILLED IN AN AUTO

Trolley Car Hits Motor and Ends Gay Thanksgiving Party of Family.

MOTHER AND BABE HURT.

Second Collision, on Way to Morgue, Results in Injuries to Eight Others.

AUTOMOBILE FATALITIES OF YEAR....86+

Los Angeles, Cal., Nov. 25.—[Special.]—Five members of a single family, a father, two sons, and two daughters, are dead and the mother of the family and her 2 months old baby probably will not survive the injuries they received in a collision between their automobile and a street car six miles from Los Angeles this evening.

The Dead.

The dead are:
JACOBS, NICHOLAS, real estate dealer.
JACOBS, KATE, aged 18 years.
JACOBS, MAMIE, aged 13 years.
JACOBS, ANTHONY, aged 6 years.
JACOBS, CLEMENT, aged 4 years.

Two other sons of Jacobs, Peter and John, and Miss Josephine Solon, 19 years old, jumped from the automobile and escaped with slight injuries.

Eight More Are Hurt.

While an electric car in which the injured persons and the bodies of those killed had been placed was coming to Los Angeles it collided with a car on the Central avenue line at Seventh and Central avenues in this city and eight more persons were injured, some seriously.

The first accident happened at a crossing, when the automobile, in which the Jacobs family was returning to the city after spending Thanksgiving day with friends at Watts, was driven upon the track directly in front of the swiftly moving car. The car hurled the automobile forty feet. The occupants were thrown to the road, and the five who were killed were dead when passengers from the car reached them.

Mrs. Jacobs, who held the baby in her arms, was thrown fifty feet, and probably will die, while the baby, crushed under its mother's body, is believed to be fatally hurt. None of those injured in the second accident is likely to die.

Auto Breaks; Driver Dies.

Niagara Falls, N. Y., Nov. 25.—Orrin W. Watson, 31 years old, formerly of Hawkinsville, Ga., was killed here today when the steering gear of his automobile snapped and his machine crashed into a telegraph pole. Louis Boore, a companion, was badly hurt.

Four Hurt; Auto Hits Taxi.

New York, Nov. 25.—[Special.]—Edward Brummer of 127 East Eighty-sixth street, together with his wife and their five children, narrowly escaped serious injuries and possible death at Fifty-seventh street and Park avenue this morning, as a result of a collision between the taxicab in which they were riding and a large touring car belonging to Samuel H. Valentine, a lawyer.

The collision swung the taxicab into a fire hydrant. The impact broke the wheels and smashed the glass and threw the seven occupants in a heap. The touring car was uninjured.

Brummer and Mrs. Brummer were severely cut. Two of their children were cut about the face and had body contusions.

SPECIAL THANKS ARE GIVEN BY NORWEGIAN DEACONESSES.

Services Held at Laying of Corner Stone of Addition to Hospital in Leavitt Street.

A special Thanksgiving ceremony took place yesterday at the Norwegian Lutheran Deaconess hospital at Leavitt street and Haddon avenue when the corner stone of an $80,000 addition was laid.

Dr. T. H. Dahl of Minneapolis, president of the United Norwegian Lutheran Church of America, reviewed briefly the work done by the Lutheran deaconess' hospitals in this country. Former Ald. Adolph Larson, president of the hospital board; N. J. Ellestad, vice president; and J. C. Roseland, secretary, also spoke. The choir of Zion Norwegian Lutheran church sang.

The local organization grew out of the Norwegian Lutheran Tabitha society, founded in 1885. Its present building accommodates sixty nurses and pupils and as many patients. The addition will take care of as many more. The new building will be a four story stone and brick structure, with individual balconies for each room. It will contain the chapel, dining room, and offices and will be completed on May 1.

NAT GOODWIN QUITS AS MINER.

Actor Says He Learned That He Had No Chance with Operators and Is Content with the Stage.

"The old proverb about the shoemaker and his last is the final word with me for all time," said Nat C. Goodwin last night in telling his determination to end his operations as a mining broker.

"I am going out to Santa Monica, Cal., for a winter's rest, and will open a new play in Chicago in April, but no more mining, no more oil.

"That it makes no difference to these operators whether a mine has any value or not is a lesson I learned. They fix the price on the curb, and the buyer or seller or owner or miner has nothing to say about what he gets for the property."

At Eight Dollars

we furnish a shoe that will exceed all your expectations in the way of style, comfort and wear—a shoe that represents *the truest shoe economy we know of.*

Our shoes at this price are strictly hand-sewn, they are made over our own custom lasts—evolved through many years' experience in making shoes to order, and they will outlook and outwear your ordinary six and seven dollar shoes two to one. The way to demonstrate the truth of all this is to try it.

Martin & Martin
Fashionable Footwear for Men and Women
Ready to wear, $7 to $12. Made to order, $8 to $18
183 MICHIGAN AVENUE, CHICAGO
No. 1 EAST 35TH STREET, NEW YORK

A request upon your personal or business stationery will bring photographs for out-of-town selection.

New Ambassador from Britain?

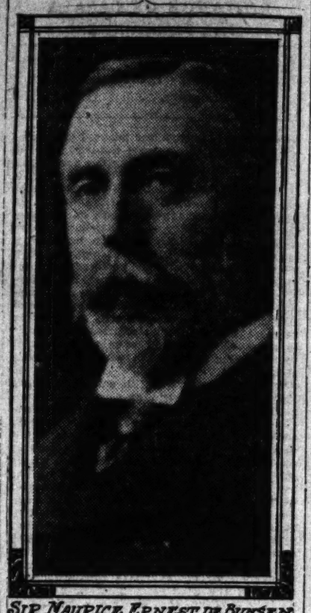

SIR MAURICE ERNEST DE BUNSEN.

FOOTBALL PLAYER MAY DIE; HURT IN THANKSGIVING GAME.

Harold Cole of Millersburg, O., Quarter Back for Wittenberg College Team, Is Victim of Accident.

Springfield, O., Nov. 25.—[Special.]—While making a flying tackle on a forward pass to Wagner in the game this afternoon between Otterbein and Wittenberg on Zimmerman field, in the presence of 2,000 people, Harold Cole of Millersburg, O., quarter back for Wittenberg, was probably fatally injured.

Cole was hurt on the head and spine and rendered unconscious for several hours. He was carried from the field. Physicians announced that it would be several days before his chances of recovery could be determined. Cole's elbow was dislocated at Richmond, Ind., a short time ago.

Eleven local players have been injured since the season opened and three of them have been unable to play since the accidents. It is expected that steps will be taken by the other colleges in Ohio to amend the rules.

Player Unconscious for Hours.

Lynchburg, Va., Nov. 25.—Cadet Fred Webster of Missoula, Mont., center of the Virginia Military Institute football eleven, was unconscious for several hours here tonight as a result of injuries received in the game today with Davidson [N. C.] college. At 10 o'clock the attending physicians stated he would be kept at the hotel for the night, but if improvement is not noticed by morning he would be taken to a hospital here. At 10:30 he regained consciousness, and it is thought he is doing well.

Five Hurt in One Game.

Walla Walla, Wash., Nov. 25.—Five football players were injured, two seriously, in a game today between Washington State college and Whitman college, won by the former, 28 to 6. Clarence Morrow, right guard of Whitman, sustained three broken ribs and William Clemens, Whitman's center, was unconscious for five hours from a blow on the head. He is reported to be in a critical condition.

BUNSEN MAY BE BRYCE SUCCESSOR

Present British Ambassador to Madrid Is Mentioned for Post in U. S.

HAS SOUGHT A CHANGE.

England Reported to Have Plan to Keep Him in Service by Transferring Him.

[BY CABLE TO THE CHICAGO TRIBUNE.]

MADRID Nov. 25.—It is stated in diplomatic circles that Sir Maurice William Ernest de Bunsen, British ambassador here, shortly will succeed the Rt. Hon. James Bryce as ambassador to the United States.

This is not a great surprise, and is taken to be the expedient decided upon by the British government to keep Sir Maurice in its diplomatic service. For, although Sir Maurice is far from having reached the age limit, he has intimated his wish to retire from the diplomatic service in order to spend the remainder of his life and to enjoy the considerable fortune which he and Lady de Bunsen have at their disposal in climes less trying to the health and to the nerves than that of Madrid.

Sir Maurice began his diplomatic career in the United States as an attaché at Washington in 1878, and, while of German origin, may be said to owe the start of the fortunes of his house to America.

The first Bunsen, Christian Charles by name, and the grandfather of Sir Maurice, was a young student of humble birth at the University of Bonn, in the most straitened circumstances, when by a piece of great good luck he was selected to serve as private tutor and traveling companion to young William B. Astor, son of that John Jacob Astor who laid the foundation of the great wealth of his family. From that date he was a "made" man.

Woman Crawling in Street Arrested.

Mrs. Ida Nichols was taken into custody last night by Evanston police, who found her crawling on hands and knees in Central street, near Jackson avenue. The police think she is demented. She is 38 years old, and lives at 1911 Central street, Evanston.

Guaranteed!

The Waltham Watch Company guarantees its watches in the broadest way when they have been bought of a regular jeweler, but they cannot do so if obtained from a general store. The reason is that only

WALTHAM WATCHES

jewelers know how to regulate and put a watch in perfect shape for starting up.

N. B.—When buying a Waltham Watch always ask your jeweler for one adjusted to temperature and position.

ADLER'S COLLEGIAN CLOTHES

are the *ideal garments* for the young man.

Collegian
The "Style and Quality" Label.

Not at all *freakish* in character, they nevertheless possess every desirable feature of *good style.* We aim to avoid ridiculous extremes, because our garments are designed for a very *particular* class of people, and we know that refined, artistic looking garments are what they demand. You will find *our idea of quality* very pleasing. After you have worn one of our garments for a season or two, you will realize what our quality standard means to you. You will say that *you never had clothes which wear so well* and which retain so permanently, their new, fresh appearance.

The autumn and winter fashions in suits and overcoats are now being shown by the most representative clothiers in all parts of America. Prices range from $15.00 to $40.00

David Adler & Sons Clothing Co.
Nobby Clothes Makers. MILWAUKEE

The Christmas Spirit

Should not be handicapped in its expression by reason of eleventh-hour gift-buying.

That your gifts may bear the stamp of deliberate selection, and that you may be spared the turmoil of those last desperate days before Christmas, bring your list to

Cowan's Now

The store itself will suggest the appropriate, and therefore the satisfactory, thing for every name on your list, if you will but give it the advantage of leisurely inspection.

"Cross"
English Leather
Goods,

though but a small item in the general stock, offer a solution to almost every gift problem. They are not like other leather things.

The possibilities are all but unlimited in the smaller and modestly priced pieces of

Silver and Plate, in Jewelry of Real Distinction,

and in the numberless unique things selected here and abroad especially for gift-seekers—such things as rare vases, framed pictures and prints, decorative mirrors, jewel boxes, etc.

In the choicest of all substantial gifts,

Good Furniture,

this store offers what generally is conceded to be *the best* selection, at prices noted for their moderation.

We will hold present purchases for Christmas delivery if desired.

W. K. Cowan & Co.
Four Floors at
203 to 207 Michigan Avenue
The Fine Arts Building

FIRST TRUST AND SAVINGS BANK
FIRST NATIONAL BANK BUILDING

3% on savings deposits

1st

3% on savings deposits

James B. Forgan, President
Emile K. Boisot, Vice-President

The affairs of this bank are guarded by the Federal authorities of the First National Bank of Chicago.

Today and Tomorrow
at
10:30 & 2:30 O'clock
The Most Valuable Collection of
Oriental Rugs
The bankrupt stock of Twin Bros. of Chicago, New York and Cleveland
Sold at Auction
Without Reserve
By order of
RUSSELL LORD TARBOX, Trustee,
at our Galleries
187 WABASH AVE.
Williams, Barker & Severn Co., Auctioneers.

Mount Greenwood

Nature did much for beautiful Mt. Greenwood Cemetery—in its ideal location on high and rolling ground, its towering pines, its wealth of natural foliage.

Not obtrusively, but with fine taste and knowledge, cemetery experts, gardeners and florists have preserved and added to the woodland charm of Chicago's most beautiful, best kept cemetery.

The Mt. Greenwood Cemetery Association
1411 First National Bank Building, Chicago
Telephone—Central 8179

TO-NIGHT
Encore
Theatre

ADVERTISE IN THE TRIBUNE. SUBSCRIBE FOR THE TRIBUNE.

Among the New Books

JANE ADDAMS! "THE SPIRIT OF YOUTH AND THE CITY STREETS.

Not a Book for Technicians in Sociology, but for Every Chicago Mother and Father.

SEVERAL good books have been written about Chicago and its ways of living and thinking, and almost all of them have been an arraignment, whether they were offered in the form of fiction, polemics, or propaganda. A new book, and in many ways the most significant one yet written, has appeared, and, while it is not a local matter, but has a broad and outreaching spirit, the material was gathered in Chicago, and the writer bids fair to be remembered longer than any other citizen of our city now living. It is almost superfluous to say that the writer is Jane Addams. The book is "THE SPIRIT OF YOUTH AND THE CITY STREETS," and it goes without saying that this, like the other books about Chicago, is in its way an accusation. Not all of the material is printed for the first time. Much of it has appeared in magazines, but this reprinted matter has received substantial additions, and, though the chapters might be regarded as separate essays, the volume possesses unity, for the reason that one great and determined idea dominates it all. The idea is that cities have ceased to look after their children, and that, unless they do, they will pay an unspeakable price in the degeneracy, the despair, and the criminality of coming generations.

That states the case more violently than Miss Addams has. She has arrived at her point by her own simple, characteristic method, which reminds one not a little of the quaint and homely fashion of Abraham Lincoln. She pleads her case, but seldom states it. And she never is excessive in what she says. Her literary manner—to speak of that once for all and dismiss it—is marked by humor, ease, confidence, and lucidity. Self-consciousness is a vice of which Miss Addams never is guilty, in books or out of them, and the genuine beauty of her style is fostered chiefly by that fact. She takes no thought of self. The theme is the thing. To say that her genius for human sympathy grows by what it feeds on would be superfluous. No noble stream of impulse and activity can flow through the fields of the world without gathering to it innumerable accessions. Certainly the momentum of Miss Addams' ideas increases as the years go by, and her present volume is destined to have a greater influence and to be more read and quoted than either of her previous volumes—not to belittle them. They were valuable contributions to sociologic literature.

But the present book deals with what is really the most important subject in the world—that is to say, the children. They who crowd the streets and the 5 cent theaters, and the dance halls; they who are asked to work but not to play; they whom the city forgets; they who are men and women in the making; they who presently will rule because they are the majority!

"One generation after another has depended upon its young to equip it with gayety and enthusiasm, to persuade it that living is a pleasure, until men everywhere have anxiously provided channels through which this wine of life might flow and be preserved for their delight. The classical city promoted play with careful solicitude, building the theater and stadium as it built the market place and the temple. The Greeks held their games so integral a part of their religion and patriotism that they came to expect from their poets the highest utterances at the moment when the sense of pleasure released the national life. In the medieval city the knights held their tourneys, the guilds their pageants, the people their dances, and the church made festival for its most cherished saints with gay street processions, and presented a drama in which no less a theme than the history of creation became a matter of thrilling interest. Only in the modern city have men concluded that it is no longer necessary for the municipality to provide for the insatiable desire for play."

Miss Addams then proceeds to show in what manner this appetite reveals itself. She tells the stories heard in the Juvenile courts, submits to a kindly but penetrating scrutiny the boys who are sent to the penal schools, gets under the tawdry peekaboo waist of the wistful young girl at the dance hall, finds the honest, aching heart of the city marooned young country fellow underneath his apparent rowdyism. And she sums up the whole situation by placing the blame at the doors of those who have the city of the future as well as the city of the present in their provision, and yet do not regard the needs of the young.

No record could be more human, more touching, more utterly credible than that she makes of the young people of the street. In one thing alone does she seem to me to err, and that is in her supposition that the aspirations toward democracy, ideals, and true patriotism are not the spiritual possession of the American youth. She fears that the real enthusiasm for self-government "must be found among the groups of young immigrants who bring over with every ship a new cargo of democratic aspirations." That those young immigrants have it, let us believe. It is a matter for profound gratitude that they have. That they possess a monopoly of it is an error of colossal proportions and probably arises from the fact that Miss Addams sees a great deal of the young immigrant and little of the American boy. She does not read their themes at school, does not coax out of their shy pockets the poems—at once splendid and absurd—which voice their inner hopes for the nation. She does not work and play with them—does not learn of their fiery national pride under the sang froid, nor know how better than all countries they count this country of opportunity. And I may go further and add that the eulogy of the foreigner by many, if not most, settlement workers, at the expense of the American who has built the people's palaces in which these foreigners gather, provided the libraries, the public schools, the art museums, the amusement parks, the public gardens, which are offered freely and without charge, does now and then get on American nerves. For all of his present qualities and fine potentialities may the foreigner have credit. But the American—he who works, earns, plans, bestows, whose magnanimity is so extensive that he next to never takes offense even when he is berated by the beneficiaries of his benevolence, let there be some credit, too.

Ideals!

Where do they live if not in the heart of an American! Must we rest under suspicion merely because we succeed? What do our immigrants come here for if not to succeed? I would be the last to celebrate commercialism, yet I feel like insisting that it is commercialism which lures the immigrant over seas. For it is work which makes freedom. Take that away and you get back to caste and to ancient old world stultification and numbness and impotency.

Miss Addams tells of a group of Russian girls who attempted suicide—some of their number succeeding—because the country seemed lacking in meaning. There was no public concern, no splendid activity. The young, eager, passionate nihilists found the time lacking in beauty and noble struggle. Did it not occur to them that this was because so much of the work which Russia has to do already had been done here? The trouble with them was a spectacular quality of imagination. If they could have readjusted themselves to our less dramatic manners they would have found idealism enough. And that there is work enough Miss Addams could have told them.

It is not, however, in a spirit of criticism of things American that Miss Addams has written her book. It is in the spirit of compassion for the spirit of youth which suffers and perishes for lack of proper care.

"We may either smother the divine fire of youth or we may feed it," she says in conclusion. "We may either stand stupidly staring as it sinks into a murky fire of crime and flares into the intermittent blaze of folly or we may tend it into lambent flame with power to make clean and bright our dingy city streets."

True word and wise. A true and wise book—the best book, perhaps, upon this subject ever written, for it is not for technicians in sociology but for you and me—for every one of us who drive the children off the lawn and do not give them a place to play or something amusing to see or hear.

ELIA W. PEATTIE.

Alexander, the Macedonian king who so fatefully lost his life in seeking to attain to his ambitions, is a character which has appealed to the mind of men ever since his own day. It was one that to Marshall M. Kirkman seemed most highly endowed with the possibilities of a good novel, and he has accordingly written three volumes devoted to the man, one, "ALEXANDER THE PRINCE," dealing with his youth and the awakening of the love he feels for the Bactrian princess; the second, "ALEXANDER THE KING," telling of the events consequent upon his ascension of the throne of Philip; and the third, "ALEXANDER AND ROXANA," which tells of his journey into the realms of Persia and his finding of the maid he had loved in his youth and of the disastrous ending of his undertakings.

Although dealing with the same personage, all the books are separate and distinct, and the author claims that the history is only incidental to the course of the story, which has not been too dependent upon the correctness of incidents, yet the data of the life of the king are appended to each. The work seems in most cases to be done faithfully; a deep conscientiousness is everywhere visible, but the inspiration of the narrative, which it would seem should come from the personalities that crowd the canvases presented, from the character of the times themselves, has been hardened by too much study, and no glowing words retell the story that for ages has been important in guiding the ambitions of great men. To be sure, it is a difficult thing to recreate the conversation of men in the Greek army, in the Persian court, and even that between lovers, which should be the least hard of all save for care of anachronisms, but it is because Mr. Kirkman had too diligent a thought for these things that his novels lack vital force, that they appear cold, where we should expect the stirring of youthful enthusiasm.

Alexander is king, the destiny of peoples rests upon his shoulders, and therefore he must quench the buoyancy which might otherwise be his. The work deserves recognition as being a sincere attempt, but sincerity cannot satisfy all demands. Cropley Phillips company has produced the volumes, which are supplied with excellent illustrations by August Petrtyl.

It is out at last—that book of Ben King's verse—and the title of it is "JANE JONES AND SOME OTHERS." (Forbes & Co.) It contains about forty of his best known poems. All the old favorites are there, including "Nothing to Do but Work," "If I Should Die Tonight," "Her Folks an' His'n," "Mary Had a Cactus Plant," "Say When and Say It," and "some others." The book is beautifully illustrated by John A. Williams, with sixteen full page pictures in colors, and the binding is one that Ben King himself might have dreamed. Fine thing for a Christmas present.

"WHAT DOES CHRISTMAS REALLY MEAN?" (Forbes & Co.) is a sermon begun by John T. McCutcheon in a CHICAGO TRIBUNE cartoon and continued by Jenkin Lloyd Jones. It is a beautiful dialogue between a young mother and her little son, is attractively printed and bound, tastefully illustrated, and everybody will be the better for reading it.

RALPH CONNOR'S LATEST ROMANCE OF CANADA "THE FOREIGNER."

A Novel Which Contains Muscle, Nerve, Broad Sympathies, and Wide Humanity.

THERE is muscle and nerve, broad sympathies, and a wide humanity in the writings of "Ralph Connor." His latest story, "THE FOREIGNER, A TALE OF SASKATCHEWAN" (Hodder & Stoughton, George H. Doran company), is patriotic propaganda on the new Canada—the country which has such a power to transform men. One man, however, it never transforms. It is the Russian nihilist, Michael Kalmar, who has suffered much for his country and more at the hands of the despicable villain of the story, the greedy, usurious Rosenblatt. A blacker hearted piece of humanity than Rosenblatt it is a rare thing to meet with in fiction or life. To betray, to enslave, to corrupt, even to murder, if there is gain in it, is the whole business of his life.

"The foreigner" is the son of Kalmar, Kalman Kalmar, who as a mere child, together with his stupid stepmother and sister, is at the mercy of the villain. They all suffer the greatest hardships because of the wrongs he does them—these are a part of the bloody vengeance he commenced to work out on Michael Kalmar even in Russia. The boy is all but killed finally by this monster while he is trying to protect his beautiful sister from the coarse advances of a sort of Uriah Heep. It is then that the good fairy of the story interferes and sends the boy away to her brother-in-law's ranch. This man, Jack French, is an English gentleman who goes wrong at times through drink. He loved the good fairy, but she loved his brother. When she became a widow it would seem as though she might have rewarded his long love as a part of her benevolent work in the world if for no other reason, but the author decrees otherwise.

The story of the boy's adoration for Jack French and the wonderful influence on them both of Dr. Brown, athlete, missionary, teacher, and noblest of the servants of God and humanity, is wonderfully well told. The people in the background are mostly Galicians, ignorant, patient, but a great force when they become, as Kalman did, Canadian of the Canadians. The author sees with almost prophetic ecstasy how fine and big is the land, how much it can do for these people, and how the old order of customs among them and the pioneer institutions of ranch and trail must yield to the new.

The habit of the clergyman in producing long periods is manifest in some places in the book. In the prolegomenous parts of the story and in a few other places there are successive enumerations which build up a sentence a page long. But such sentences are handled with consummate skill. There is a rise in feeling as clause succeeds clause, and the end comes in glowing climax. The spirit of the book is expressed in the brief preface, the second and last paragraph of which illustrates the style mentioned.

"In western Canada there is seen today that most fascinating of all human phenomena, the making of a nation. Out of breeds diverse in traditions, in ideals, in speech, and in manner of life, Saxon and Slav, Teuton, Celt, and Gaul, one people is being made. The blood strains of great races will mingle in the blood of a race greater than the greatest of them all.

"It would be our wisdom to grip these peoples to us with living hooks of justice and charity till all the lines of national cleavage disappear, and in the entity of our Canadian national life, and in the unity of our world wide empire we fuse into a people whose strength will endure the slow shock of time for the honor of our name, for the good of mankind, and for the glory of Almighty God."

These Watchmen Never Sleep

You'll find them all along the Union Pacific-Southern Pacific to California.

They govern every train.

Automatically operated by electricity.

That's why the

Union Pacific-Southern Pacific

is called "*The Safe Road to Travel.*"

Write for literature on this great signal system. Also books on California.

W. G. NEIMYER, G. A.
120 Jackson Blvd., Chicago

The Logical Way

to do combined writing and adding is on a combined writing and adding machine

The New Model 11 of the Remington Typewriter

with Wahl Adding and Subtracting Attachment is the only general writing machine which adds. It is the only adding and subtracting machine which writes. It is the only machine which affords the maximum of labor-saving in combined writing and adding work.

Remington Typewriter Company
(Incorporated)
154 Wabash Avenue, Chicago

Now You Can Shave Correctly Comfortably and with Perfect Safety

Correctly because the construction of the Durham-Duplex Razor permits the only correct, sliding diagonal stroke—down and across the beard with one motion.

Comfortably because this correct method of shaving cuts the hair without any resistance, instead of scraping it off.

With perfect safety because the safety-guard prevents any possibility of cutting yourself.

DURHAM-DUPLEX RAZOR

never gets dull or out of order. Interchangeable blades give you a perfectly sharp, keen edge for a quick, clean, comfortable shave.

Price complete, with 6 blades, in handsome leather case, $5.00. Extra blades, 6 for 50c.

FOR SALE BY ALL LEADING DEALERS, SUCH AS

Carson Pirie Scott & Co.
Siegel, Cooper & Co.
C. D. Peacock.
The Fair.
Stebbins Hardware Co.
Von Lengerke & Antoine.
Fred Dolle.
Majestic Cutlery Co.
Koelling & Klappenbach.
The Boston Store.
Hillman's.
Orr & Lockett.
Mandel Brothers.
Melchior Bros.
D. Corrado.
Chas. E. Graves & Co.
Pomper & Fulton.
Struts & Clottu Co.
Krant & Dohsal.
A. Anton Frank.
N. Wastry & Co.
Jas. G. Barry Co.
Cobb, Whyte & Lazmmer Co.
Tom Murray.
Held & Hagen.

HIBBARD, SPENCER, BARTLETT & CO., Wholesale Distributers.

DURHAM DUPLEX RAZOR CO., 111 Fifth Ave., New York

IT is important to draw your will with great care, to avoid any misunderstanding of its provisions for those whom you are anxious to protect, when you are gone. Our Trust officers will be glad to discuss this matter in further detail with anyone interested—without obligation. Attorneys are welcome to make use of our will forms, if they wish to.

The Northern Trust Company
N.W. Corner La Salle and Monroe Streets
Capital, $1,500,000 — Surplus, $1,500,000

DIRECTORS

A. C. BARTLETT . . . Pres. Hibbard, Spencer, Bartlett & Co.
WILLIAM A. FULLER . . . Retired Manufacturer.
ERNEST A. HAMILL . . . Pres. Corn Exchange National Bank
MARVIN HUGHITT . . . Pres. Chicago & Northwestern Ry. Co.
CHARLES L. HUTCHINSON . . . V.-P. Corn Exchange National Bank
MARTIN A. RYERSON
ALBERT A. SPRAGUE . . . Pres. Sprague, Warner & Co.
SOLOMON A. SMITH . . . 2d V.-P. The Northern Trust Co.
BYRON L. SMITH . . . Pres. The Northern Trust Co.

For Tourists

Going south to escape the severe winters of the north the

ILLINOIS CENTRAL RAILROAD — CENTRAL MISSISSIPPI VALLEY ROUTE

Illustrated Booklets and Folders

Descriptive of points and territory shown below are particularly interesting at this time.

New Orleans
Vicksburg
Florida
Hot Springs, Ark.
Texas
California
Panama

For a free copy of any or all of these books, call on or address the undersigned or

Phone 6270 Central

R. J. CARMICHAEL, D. P. A.
City Ticket Office, 117 Adams St.

Tribune readers are competent and intelligent. You can get them to work for you by advertising in The Tribune

LEARN WHO RODE IN WRECKED AUTO

Police Clear Up Much of Mystery of Car Buried in Indiana Field.

MOTIVE STILL HIDDEN.

Motor Insured for $3,000, but Policy Canceled on Disappearance.

The automobile mystery of the Jostedt farm near La Motte, Ind., where a body—the body of a $5,000 Pope-Toledo car—was found buried, was cleared in large part yesterday by Detectives Conick and Culhane of the central detective bureau and Sheriff Thomas Grant of Lake county, Ind. The identity of the four persons who took the wild seventy mile joy ride from Chicago in the rain the night of Oct. 23 was learned, and only the "deep motive" for the reduction of the pleasure car to scrap remains unsolved.

Theodore Jostedt, 10617 Stevenson street, West Pullman, a son of Mrs. Christine Jostedt, at whose farm the joy riders stopped at the end of their journey, was one of the members of the party, and he told the story of the ride and of the smashing of the car which followed. Mrs. Lottie Hopkins, a stenographer and a sister of Jostedt, admitted she was the woman in the car, as her mother previously had told Sheriff Grant. The "rich" man was "Jack" Woods, head salesman for N. S. McGillivray & Co., jewelers, 107 Dearborn street, and the fourth member of the auto party was Fred Gage, a chauffeur, said to be employed by A. W. Benstiger, 4508 Calumet avenue. Gage is the fiance of Mrs. Hopkins.

Say McGillivray Used Ax.

The Jostedts declare McGillivray was one of the men who went to the farm after the machine had been abandoned and wielded an ax to destroy it. Woods, it is asserted, also assisted in the destruction of the automobile, and the able machinist who did the most of the dismantling of the automobile is declared to have been Harry Griffin of the Auto Salvage and Parts house, 513 Wabash avenue.

Griffin is the man who sold the remodeled Pope-Toledo to S. R. Smalley, manager of the McGillivray company. Mr. Smalley sticks to his first story that friends of his whom he will not name took the machine at Thirty-fifth street and Cottage Grove avenue. He also insists that he has received $4,750 damages from the "friends."

Mr. McGillivray says he knows nothing of the automobile's destruction and was never at the Indiana farm.

Await Insurers' Action.

The police say they have finished the case unless the insurers, Moore, Case, Lyman & Hubbard, 159 La Salle street, care for further investigation. They point to the fact that the machine was insured for $3,000. Mr. Smalley, a few days after he had notified the police that his automobile was missing, canceled the policy.

According to Theodore Jostedt, Woods, and his sister, Mrs. Hopkins, who lives at the Hotel Bristol, 216 East Thirty-first street, called at his home on the evening of Oct. 23 in the Smalley automobile. Gage was driving. He said he joined them in the car, which he was informed belonged to Woods, and went to his mother's farm.

"The stranger told me he did not like the tonneau of his machine," said Jostedt, "and asked my mother to store the machine there, after he had taken the tonneau off and put it into the barn. This man and others made three trips back to the farm, and one day when I went out there I found the machine ripped to pieces."

TWO MEN LEAP TO DEATH FROM WINDOW TO STREET.

Hospital Patient, Frenzied with Fever, Escapes Nurse, and Student, Supposedly Insane, Eludes Roommate.

Two men, one frenzied from fever and the other supposedly suffering from dementia, plunged to death from windows yesterday.

James Quinby of 1339 Washington boulevard, a pneumonia patient in the county hospital, leaped from the fourth story window while delirious. His nurse rushed toward the window, but he jumped before she could reach him. He was picked up unconscious and died in a few minutes.

Eluding his roommate, to whom he had shouted good-by, William F. McCormick plunged through a third story window in the dormitory of the Moody biblical institute, 152-160 Institute place. He died shortly afterward in the Passavant hospital.

McCormick had been acting strangely for several weeks. His mother in Uniontown, Pa., had been sent for and his roommate, J. L. Osborne, was requested to keep a close watch over him. Most of the students were asleep when McCormick took the fatal leap.

Gridiron Veteran and Athlete Bride.

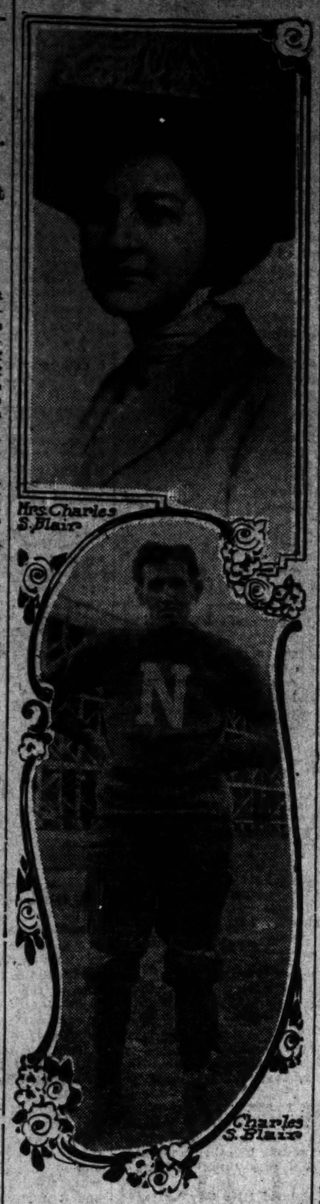

Northwestern and Chicago university students were interested yesterday in the wedding of Miss Delphia A. Meents and Charles S. Blair, which took place at Ashkum, the country home of the bride's father, M. R. Meents.

Blair played for four years on the Northwestern football team. He was better known as "Sunny" Blair because of the hue of his hair and his cheerful disposition.

He was graduated in 1906 with honors from Northwestern, and later was with the United States geological survey. He was sent to the University of Chicago to take up a special course of study, and there met Miss Meents.

The bride is athletic, and fond of outdoor sports. Mr. and Mrs. Blair will live in Birmingham, Ala., where he is employed as a geologist for a large iron and coal company.

CUNNINGHAM WAS MARRIED.

Cathedral Records Prove Dispensation Was Granted to Police Lieutenant After He Wedded Inga Christiansen.

Proofs of the marriage of Lieut. Patrick J. Cunningham to Inga Christiansen were discovered yesterday in an examination of records at the Holy Name cathedral.

According to the church records the late Archbishop Feehan granted a dispensation to the policeman nearly two years after his marriage, which was solemnized on Sept. 6, 1897, by Justice of the Peace William ("Bill") Hall. Cunningham married Miss Christiansen under the name of George Miller.

The cathedral records will be cited by the widow to prove her right to Cunningham's estate.

MADISON STREET BRIDGE WRECKED

Iron Freighter Bethlehem Rams Span, Putting It Out of Commission.

MAROONED ON THE DRAW.

Workman Rescued from River by Policemen Who Row Boat with Broom.

Madison street bridge was wrecked yesterday by the bow of the iron freighter Bethlehem of the Lehigh Valley line. The bridge was thrown off its axis, many of the rollers on which it rides were broken from their journals and the iron supports of the mechanism were broken and twisted.

At the time of the accident the Bethlehem was coming up the river under its own power. Capt. W. J. Flanders saw as he approached the bridge that his vessel would strike and he signaled for a tug. But before the towboat Protection could get a line aboard the Bethlehem crashed into the bridge.

Twenty-one Marooned on Draw.

One woman and twenty men were marooned on the draw when the bridge was put out of commission by the smash. They climbed to the water level by means of a ladder and the Protection took them off and landed them on the west side of the river. Mrs. J. W. McGarvey was the woman castaway.

"It is impossible to keep a vessel under command at low speed in a swift current," said Capt. Flanders. "Our biggest freighters do not attempt to come up the river."

The damage to the bridge will put it out of use for many days. Madison street cars meantime will run across Randolph street bridge.

Workman Rescued from River.

Shortly after the accident John Clennan, a city workman who had been sent to the bridge, fell into the river. Sergeant McMahon and Patrolmen Gasperik and Ferguson of the First precinct station launched a boat to go to the rescue, and, finding they had no oars, paddled it with an old broom to where Clennan was clinging to a pile. He was in the water ten minutes and was exhausted when taken out. He received first aid aboard the fire tug Graeme Stewart and later was treated by Dr. Wall, ambulance surgeon at Harrison street emergency station. He will recover.

TO GREET EVANGELISTS HERE.

Chicago Church People Plan Great Reception for the Rev. Mr. Chapman and C. M. Alexander.

The Rev. J. Wilbur Chapman, evangelist, and Charles M. Alexander, the revival singer, who have been conducting meetings in Australia and who are now homeward bound, will be given a reception in Chicago on Dec. 3 at the First Regiment armory, Michigan avenue and Sixteenth street.

Plans for the meeting are in the hands of the Presbyterian general assembly's committee on evangelistic work, the Laymen's Evangelistic council of Chicago, and the Moody Bible Institute. Dr. D. B. Towner, who had charge of the chorus choir of 1,000 during the recent "Gipsy" Smith meetings here, has kept the choir intact, and Mr. Alexander will be asked to lead it on the night of the meeting.

The Rev. and Mrs. William Asher of Chicago, saloon evangelists, are with the party.

FAILS IN BUSINESS; KILLS SELF

John J. Sheppard's Suicide Shows Why He Left Home.

LOST MUCH IN SPECULATION.

Had Told Family He Was Going on Road as a Salesman.

When John J. Sheppard, a broker, left his family four months ago he gave no reason for his action to his wife and two daughters. With his suicide in the Colonial hotel yesterday morning the reason for his leaving, as well as his object in taking his life, was brought to light.

According to the story Sheppard told to P. C. Cater, a hotel guest with whom he made acquaintance, just about the time he separated from his family he lost a considerable amount of money in speculation on the board of trade. It was almost all he had, and he determined to earn it back, then return to his family.

Telling his wife and daughters that he was going on the road as a salesman, Mr. Sheppard began to sell alfalfa for a Kansas concern. He opened an office at 53 River street. However, he did not make a success of his venture, for he frequently complained to Mr. Cater that business was dull. He mentioned his daughter, Avis, whom he said he had sent west for her health.

Borrows Razor for Deed.

When Thanksgiving day dawned, and Sheppard realized that instead of being ready to go back to his family and support them he was no longer able to support himself, he borrowed Cater's razor and slashed his throat. He had told several guests, in fun, that he would not eat his Thanksgiving dinner because he had lost his false teeth.

When Sheppard's body fell William J. Fitzpatrick, who occupies the adjoining room, heard the thud and moaning, and forced open the door which the man's body blocked. A physician was summoned, but life was extinct. The body was removed to Charles Liphart's undertaking establishment in Sixty-third street, and later to Boydston Bros.

Says Friends Will Understand.

At the Sheppard house no statement could be obtained beyond a brief remark from his daughter. When asked if her father had deserted them she shook her head and replied:

"His friends understand it all."

She refused, however, to discuss the matter of his having lost in speculation. She admitted that he had not been at home since Aug. 7, but insisted he had been traveling.

At the hotel it was stated by O. S. Westberg, the clerk, that Sheppard had been there continuously since he registered on Sept. 21.

Deputy Coroner Adolph Herrmann, who conducted the inquest, found in the man's pockets $2.40 and a bank book with a $40 account. A dollar watch and a pawn ticket for a fine gold timepiece were also discovered.

1,600 AT MAIL CLERKS' DANCE.

Grand March Was Led by Supt. Edward McGrew and Mrs. H. L. Smith.

The ninth annual dance given last night by Chicago local, No. 1, National Federation of Postoffice Clerks, at the Lakeside club, Forty-second street and Grand boulevard, was attended by over 800 couples.

The grand march was led by Supt. Edward McGrew of the postoffice inquiry department and Mrs. H. L. Smith. National President Goltra was present.

H. L. Smith was chairman of the committee on arrangements; Charles Mielke served as chairman of the floor committee, and Harry Starr was chairman of the reception committee.

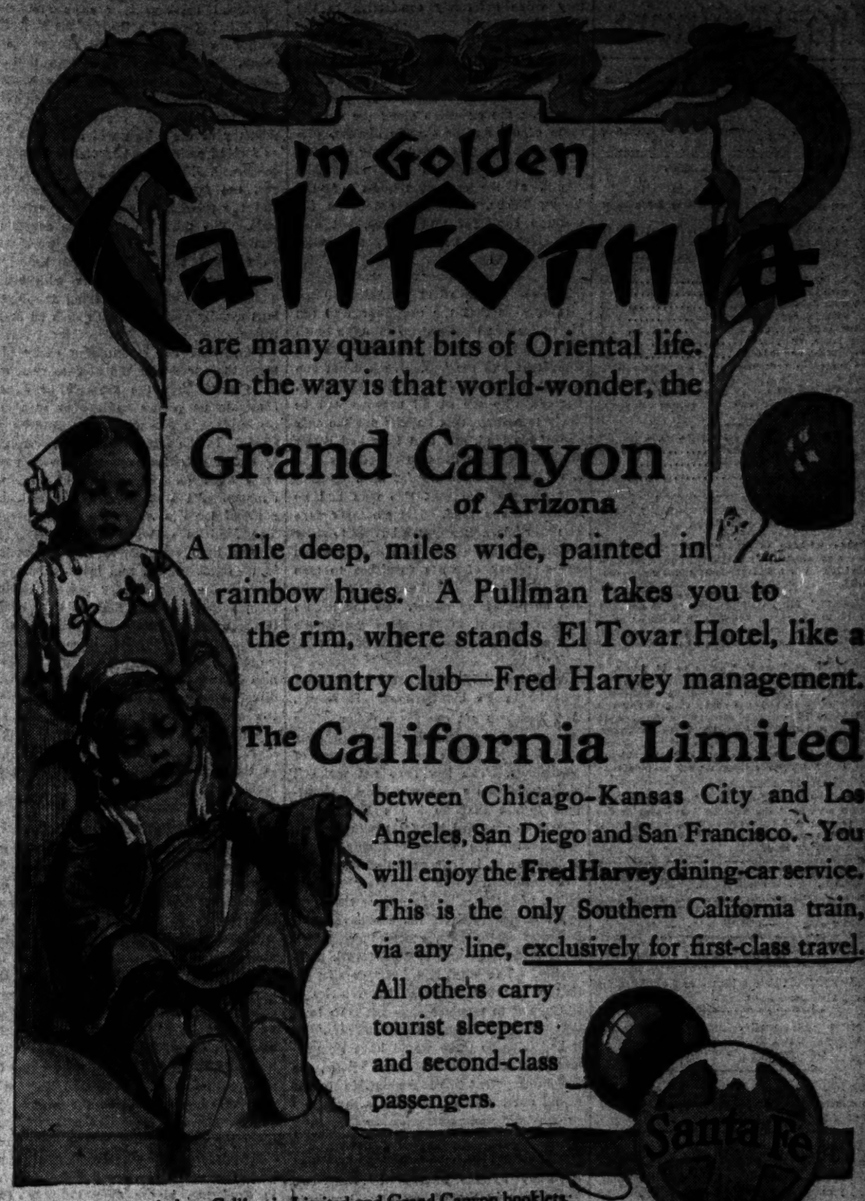

Get a Government Farm
Before they are all gone

You get from Uncle Sam either a 320-acre farm, FREE, or an irrigated farm for the mere per capita cost of the irrigation system.

Burlington Route

320-Acre Farms Free

The U. S. Government is now offering over three million acres of homestead lands in eastern Wyoming, along the Burlington Route, under the new Mondell homestead law permitting settlers to take **320 acres instead of the usual 160-acre homestead.** These lands are ideal for dry farming and hundreds of farmers have made a success of this method of farming in the locality where these lands are located.

Irrigated Government Lands in the Big Horn Basin and Yellowstone Valley

where rich, productive lands with perpetual water right may be purchased for about one-half the cost of land in the central states and where the water can be turned on and off the land to suit the convenience of the farmer, and where you are not bothered with rain during harvest; where a single crop can be made to pay for the land; where 50 bushels of wheat and 75 bushels of oats commonly grow to the acre.

Don't Wait Longer But Get a Home Today

These lands are being rapidly taken up and ere long all of the Government lands will be gone. Thereafter land will be possible of acquirement only at prices phenomenally high compared to those of today.

JOIN OUR NEXT PERSONALLY CONDUCTED EXCURSION; they leave the first and third Tuesday of each month; cheap homeseekers' tickets on these dates, allowing stop-overs in both directions, give opportunity to examine the irrigated lands and Mondell lands on one trip.

OUR NEW FOLDERS WITH MAPS, showing location of these lands and describing crops raised, natural resources of each locality, and how to acquire title, will be sent **free for the asking.** Write or fill out and mail attached coupon today.

D. Clem Deaver,
113 Q Building, Omaha, Neb.
Send me folders and information about ____ irrigated lands.
____ Mondell 320-acre homestead.
(Put check mark in front of one or both)
Name _____
Address _____
Cut out this coupon and mail it today

D. CLEM DEAVER, General Agent
Burlington Route Landseekers' Information Bureau,
113 Q Building, OMAHA, NEB.

N. B. The winter weather in the Big Horn Basin Country is fine and lands can usually be seen to advantage all Winter. 8510

The Only Certain Remedy for Indigestion, Dyspepsia and all Stomach Troubles

NOURRILEAN

THE GREAT DYSPEPSIA REMEDY

(Guaranteed under the Pure Food and Drugs Act of June 30th, 1906)

NOURRILEAN DOES THE BUSINESS CERTAINLY AND QUICKLY

Nothing in it to hurt even a child. No family should be without NOURRILEAN—when wanted it's wanted quickly and acts quickly to relieve Indigestion, Dyspepsia, Etc.

This is the Short Story of a Big Cleveland Manufacturer.
(Name and address given by mail on request)

He was laid up for months with aggravated dyspepsia or indigestion—unable to leave his room. He thought it was about the end of all things for him. A Chicago friend sent him a box of Nourrilean while the doctor was still tinkering with his case. In a week he wrote his friend: "I feel like singing Hallelujahs to you this morning. Nourrilean has done the business for me." A month later he went to Chicago, gave a royal dinner, par-took royalty himself, and was his old hearty self again. He is one of Nourrilean's most enthusiastic advocates, and always carries the capsules in his pocket for the relief of his friends.

It contains no artificial digester, no alcohol, no opium, no calomel, no strychnine or other poisonous drug, and is absolutely free from all narcotics. The U. S. Government would prohibit our use of the mails if this were not so.

Do not accept a substitute. There is nothing like it—nothing that will produce the same result. When necessary it will be sent direct by mail.

Nourrilean is put up in tablet form for convenience in carrying and in powder form for use at home.

BOX (Tablets) 50 CENTS. BOTTLE (Powder) 50 CENTS.

PREPARED ONLY BY
NOURRILEAN REMEDY CO.
183 East Monroe St., Chicago, Ill.

CARRIED IN STOCK AND FOR SALE BY
BUCK & RAYHER, all stores. ECONOMICAL DRUG CO., 84 State St.
THE PUBLIC DRUG CO., 156 State St. CENTRAL DRUG CO., 100 State St.
A. AMEND DRUG CO., Madison and Fifth Ave. THE F. & R. Store, cor. Adams St.
CONSUMERS DRUG CO., Broadway and State St. SIEGEL & COOPER, Van Buren and State Sts.
BOSTON STORE, DRUG DEPARTMENT, Madison and State Streets

IT'S worthsomething to an artist, in the middle of a sketch, or the finishing of a good canvas, to know, before opening a new tube of color, that in shade, in texture and strength, it is certain to be exactly like the one just before it. Devoe colors are true colors, uniform, strong, of finest texture and smoothness.

Devoe brushes are perfectly made; there are none better. Get Devoe when you buy.

Devoe
176 Randolph Street, Chicago.

The Best Bitter Liqueur
Underberg Bitters
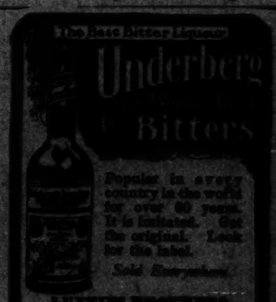
Popular in every country in the world for over 80 years. It is imitated. Get the original. Look for the label.
Sold Everywhere.
LUTTERS BROTHERS, U. S. Agents, New York.

For Tourists
Going south to escape the severe winters of the north the
ILLINOIS CENTRAL RAILROAD — MISSISSIPPI CENTRAL VALLEY ROUTE
Illustrated Booklets and Folders
Descriptive of points and territory shown below are particularly interesting at this time.
New Orleans
Vicksburg
Florida
Hot Springs, Ark.
Texas
California
Panama
For a free copy of any or all of these books, call on or address the undersigned or
Phone 6270 Central
R. J. CARMICHAEL, D. P. A.
City Ticket Office, 117 Adams St.

An Unprecedented Opportunity
for both the
Non-Resident Investor
and the
Prospective Resident
Offered by the
BITTER ROOT VALLEY IRRIGATION COMPANY
HOME OFFICE:
Hamilton, Montana
GENERAL EASTERN OFFICE:
100 Washington Street, Chicago
Telephone Randolph 10
Visit the
Bitter Root Valley Exhibit
North Dome, Main Floor, Coliseum
November 20 to December 4

ADVERTISE IN THE TRIBUNE. SUBSCRIBE FOR THE TRIBUNE.

The Tribune.

THE TRIBUNE COMPANY, PUBLISHERS.

FOUNDED JUNE 10, 1847.

ENTERED AS SECOND CLASS MATTER JUNE 6, 1906, AT THE POSTOFFICE AT CHICAGO, ILL., UNDER ACT OF MARCH 3, 1879.

TERMS OF SUBSCRIPTION.

BY MAIL IN ADVANCE.

Postage paid in the United States (outside of Chicago city limits) and in Mexico:

Daily, without Sunday, one year	$4.05
Daily, without Sunday, six months	2.00
Daily, without Sunday, three months	1.05
Daily, without Sunday, two months	1.00
Daily, without Sunday, one month	.50
Daily, with Sunday, one year	6.50
Daily, with Sunday, six months	3.25
Daily, with Sunday, three months	1.60
Daily, with Sunday, one month	.75
Sunday issue, one year	2.00
Sunday issue, one month	.20

Give postoffice address in full, including county and state.

Remit by express money order, draft, or in registered letter, at our risk, to Tribune company, publisher.

BY CARRIER IN CHICAGO.

Daily (six days), per month	$ .65
Daily and Sunday, per month	.80
Sunday only, per month	.25

NEW YORK—FLATIRON BUILDING.
WASHINGTON—40 WYATT BUILDING.
CHICAGO—TRIBUNE BUILDING.

Persons wishing to take "The Tribune" by carrier may order it by postal card or telephone—Central 100. When delivery is irregular make complaint.

DOMESTIC POSTAGE—Twelve or 14 pages, 1 cent; 16 to 24 pages, 2 cents; 25 to 40 pages, 3 cents; 44 to 56 pages, 4 cents; 58 to 70 pages, 5 cents; 72 to 80 pages, 6 cents; 80 to 100 pages, 7 cents.

FOREIGN POSTAGE—Twelve or 14 pages, 2 cents; 16 pages, 3 cents; 24 cents; 32 pages, 5 cents; 40 pages, 6 cents; 44 to 48 pages, 7 cents; 48 to 56 pages, 8 cents; 60 to 68 pages, 9 cents; 70 to 78 pages, 10 cents; 80 to 86 pages, 11 cents; 88 to 92 pages, 12 cents; 94 to 100 pages, 13 cents.

NOTE—The laws of the postal department are strict and newspapers insufficiently prepaid cannot be forwarded.

All unsolicited manuscripts, articles, letters, and pictures sent to "The Tribune" are sent at the owner's risk, and the Tribune company expressly repudiates any liability or responsibility for their safe custody or return.

FRIDAY, NOVEMBER 26, 1909.

HAPPY are ye—

IF able today to give thanks for yesterday.

MEANWHILE, those widows and orphans in Cherry still need help.

WORKS of necessity are permissible on holidays, and the Madison street pavement comes under that head.

FOR fear you may forget to do that Christmas buying early we shall continue to remind you of it from time to time.

"WHAT part of the bird is your first choice?" politely asks the Nebraska State Journal. Not any part of it this morning, thank you.

IN order to prevent the house of lords from becoming unduly hot under the collar over that budget, Lord Rosebery pleasantly drops a small chunk of ice down its collective back.

BREATHITT county, Ky., has one redeeming quality. At a recent election it voted overwhelmingly in favor of good roads.

A NEW YORK family has managed to keep a servant girl continuously for six years without having paid her a cent of wages. Our guess is that she refuses to go until she has collected her money.

EDITOR BRYAN will be sure to find some reason why Judge Gaynor is not the best man for the Democrats to nominate in 1912.

PROBABLY it is safe to infer, also, that Dr. Alice Blount of Oak Park would refuse to darn the socks of the best man alive.

THE Hon. Champ Clark sees a Democratic majority of 100 in the next congress. He ought to take something for it.

"THE time has come," says Senator Beveridge, "when you can't fool anybody." This may be considered the first amendment to Lincoln's immortal epigram.

THE weather man will please accept the thanks of the entire community for the superb brand of Thanksgiving weather furnished yesterday.

APPARENTLY one of the most practical of all the suggestions that have been made for the protection of miners deep under the surface of the earth is that telephones should be installed in all mines. Telephonic connection with the offices near the mouth of the pit might have been the means of preventing all that loss of life at Cherry.

NO TOTAL eclipse of the moon that happens along at the unearthly hour of 1:11 a. m. need expect to attract much attention on the part of orderly citizens.

MARYLAND'S LITERARY AMBITIONS.

In the spirit of neighborly friendliness we suggest to the great commonwealth of Indiana that it keep an eye on the "Society for the Encouragement of Literature in Maryland," recently formed with the purpose of making Baltimore the "living center of literary production as well as of historical research."

No doubt Maryland keeps within its constitutional privileges in cherishing such an ambition, although on the ethics of the matter a word or two might be said, but we have confidence in Indiana. Even if James Whitcomb Riley, Charles Major, Booth Tarkington, George Ade, and other notables of the Indiana school have been wintering in Capua, we know that they will respond to any demand which may be made on them in the name of state sovereignty and state patriotism.

THE MISSING SEAL OF ABDUL HAMID.

Attention may be called briefly to that rapidly disappearing personage Abdul Hamid, lately sultan of the Ottoman empire, as an illustration of the value of thrift. Mr. Hamid in his declining years finds himself in the hands of an active body of his fellow countrymen who are altogether as militant as the English suffragettes and who undoubtedly would have sent him along to his future reward had he not, with his many distressing qualities, had the virtue of being a saving person.

In the Imperial Bank of Germany he has to his personal credit $3,000,000, there deposited with stipulation that no withdrawal should be permitted except on authority of a special seal adopted by him when the deposit was made. Abdul, doubtless in the confusion incident to his rapid removal from the Yildiz Kiosk, has lost the seal, and his life, which otherwise would not have been regarded as a national asset by the Young Turks, has a monetary value extremely comforting to the deposed sultan.

No doubt Abdul is hunting for that seal and eventually he may find it. We suspect that it will be recovered about two hours before the Grim Reaper, approaching the ex-sultan along the natural route of old age or chronic disease, prepares to pluck this faded flower of Ottoman civilization. In the meanwhile Abdul, at the earnest request of the Young Turks, is writing orders on the German bank for that money, but alas and alack! even he cannot get it without the seal.

THE INCOMPETENT CHAUFFEUR.

It appears that the chauffeur who ran his taxicab and passengers into the south branch at Jackson street was both incompetent and reckless. He had not run a car until four days before his death. Persons who are at all nervous will be likely to assume that he was not the only one of his kind, and that they had better not intrust their lives to chauffeurs who run vehicles which are for hire.

It appears also that this man had no license of any kind. His employer says he never heard of any one having to show a license to get a job. The badges which the secretary of state furnishes to men who have paid their dollar for a license can be picked up easily. So the license system set out in the state automobile law seems to be more or less of an elaborate joke.

A chauffeur's license should be evidence that he knows his business. It is not. Any man can get one for a dollar. The law should be amended so that none should be granted except upon proof of proficiency. The law does not make it obligatory upon a man who hires a chauffeur to see that he has a license. It should be amended in that particular.

Whatever the motor car may be in skilled hands, it is in unskilled hands the "dangerous machine" a New Jersey judge recently called it. Since the state has assumed to itself the exclusive regulation of motor cars, except those which ply for hire, it ought to do its work thoroughly. The city has been derelict in that it has not regulated the vehicles it has power to regulate—has not seen to it that they had competent chauffeurs. If it had done so there would have been no loss of life at Jackson street bridge, for the incompetent man responsible for it would not have been running a taxicab.

HOPE IS AT AN END.

The wild hope which was kindled last Saturday by the finding of twenty-two living men in the Cherry mine has been extinguished. The discovery yesterday of a huddled mass of corpses has made it impossible to believe that any of the miners yet unaccounted for are alive. If they sought safety in the recesses of the mine deadly gases must have overtaken them. The full extent of the catastrophe is now known. It is only a little less frightful than the first reports made it out to be.

Meanwhile the Red Cross society confronts the task of caring for hundreds of families rendered destitute by this appalling disaster; of clothing and feeding those from whom the means of support have been taken away. Noble as has been the response to the call of charity, there still remains much to be done, and it is hoped that efforts at succor will not abate until the dependent ones are placed beyond want, at least for the winter.

What the general public is now interested in is the investigation to be made to ascertain the precise causes, direct and indirect, of the disaster. This will be necessary not merely to find out at whose door, if that of any one, the responsibility for the disaster should be laid, but in order that no other Illinois mine may become such a chamber of horrors as the one at Cherry. The inquiry may disclose the need of additional legislation, which it will take time to get, but in the meantime the men whose duty it is to enforce existing laws and regulations should be fiercely vigilant, and every mine owner should cooperate with them.

CHINESE DEVELOPMENTS.

The railroad from Peking to Kalgan, 120 miles in length, is the first line entirely designed, financed, built, and operated by Chinese promoters, engineers, and workmen without foreign assistance. The significance of such a statement is not realized at first. But the more it is considered, particularly in connection with other things indicating like progress, the more impressive it becomes. The road taps extensive coal fields. It tunnels under the great wall. It follows the general direction of the overland post and caravan route by which the merchandise of the orient has been carried since days long before Marco Polo described its picturesque features.

Kalgan has been for centuries the chief depot of the overland tea trade. The reaching out from Peking toward the north and west has tremendous possibilities behind it. The wonderful colonizing power of a land of 400,000,000 inhabitants may utilize that tunnel under the ancient barrier on the side of the north. Once get the movement started and all Siberia, opened to China, may witness surprising changes before many years have elapsed.

A story from Canton tells of a cement factory directed by Chinese under German engineers which has an output of 500 barrels daily. There is a system of waterworks managed entirely by Chinese and furnishing to 10,000 subscribers 7,000,000 gallons of water each day. There is a smokeless powder factory, a paper mill, a cigaret factory. There are railway shops and establishments for building and repairing vessels. There is an electric plant on the most modern plan with the best of equipment and entirely operated by Chinese employes. No one who reads the details of these industrial accomplishments can doubt for an instant the adaptability of the Chinese in the field of scientific material progress.

Will they be equally adaptable in the domain of political science? That is the question which men are asking as the provincial parliaments are opening and the initial steps of a tremendous and revolutionary governmental change are taken. It is a cumulative plan that is followed, each year having its new features. The provincial parliaments have small power as now organized. The supremacy of the crown will remain so far as foreign policy and imperial defense are concerned. Next year there will be a census, the framing of provincial budgets, and the promulgation of a new criminal code. The third year will see courts of justice established, and so the work will go forward until, eight years hence, a parliament of two chambers with headquarters at Peking will bring the blessings usually associated with such an institution.

But, while the imagination easily pictures the success of the new movements, it is plain that the example of Japan furnishes no proper analogy or safe criterion for judgment of the chances in China. In the former, national sovereignty and a patriotic aristocracy were powerful agencies. China has no national dynasty. An aristocracy as a social and political force in leadership hardly exists. The Manchu caste, more completely in control than ever before and embracing in its ranks all the real leaders, has recognized the impulses for reform coming from below, realizing that, to save itself, it must be progressive. Will it be able to direct the agencies it is creating? Even the Japanese, who believe in Chinese intelligence, Chinese wisdom, Chinese discernment, and Chinese appreciation of law and order, and see in their own accomplishments inspiration for their neighbors, understand that the statesmanship of the Manchus will be the determining factor.

MR. ROOSEVELT'S GAME BAG.

It is not, perhaps, too early to analyze the results of the chase now pursued for several months in East Africa by our ex-presidential faunal naturalist and his son. The bag to date tallies 104 animals, of which sixty-nine fell before the unerring aim of the father's rifle (for make see magazine articles) and thirty-five at the crack of the son's weapon. In all seventeen lions have bitten the African dust as the result of this hunting, but the strange thing about the slaughter of the king of animals is that ten were killed by the son and only seven by Mr. Roosevelt. Was this luck or skill on the part of the younger hunter, or did the sport pall upon the ex-president?

Mr. Roosevelt naturally seemed more interested—or again was it better luck?—in elephants, killing nine to only two credited to Kermit. But the rhinoceros was more unlucky than the elephant, no less than eleven being killed by the father and three by the son. These are the larger numbers, as was to be expected in the commoner beasts, but even more interest will be felt at home in the sportsman's luck with the lesser known animals. We find, for instance, that the two hunters have killed seven topi. Now the eland we know, and the oryx, the boher, and the kob, but topi, and especially the singing topi, we cannot place either on the earth, the air, or the waters underneath the earth. The only topi revealed to us by a hitherto reliable lexicon is the colloquial East Indian word for hat. Can the Roosevelts, in the slang of a generation ago, have been "shooting the hat"? But, then, again, the singing topi! What song does the topi sing, and why?

THROUGH ROUTES TO RELIEVE CONGESTION.

The application of the State street merchants for the putting in operation of some of the through routes provided for in the traction ordinances should receive immediate attention. The ordinances specify twenty-one of these routes, but only three or four are available. There was a valid excuse at first for nonaction. It was that the rehabilitation of tracks was the first business to be attended to. The work of reconstruction has been carried so far that the excuse can no longer be accepted.

The through routes are needed not merely for the convenience of persons going from the territory controlled by one traction company into that controlled by the other but to lessen somewhat the congestion in some of the overcrowded streets in the downtown district. Here are two good reasons for the establishment of the routes.

The board of supervising engineers intimates that a lack of cooperation on the part of the traction companies is largely responsible for the fact that there are so few through routes now open. Then it is the duty of the board to put the spur into the companies and compel compliance with the ordinances under which they are carrying on business. A delay of a few weeks more will mean in the case of some routes that nothing will be done until next year, but they are needed now.

IN A MINOR KEY.

Unpremeditated Sarcasm.

Eminent Musician—"Among my professional friends I——"

Reporter (gasping)—"Professional friends! Are they living?"

Utility.

"Of what use," asked the visitor at the bench show, "is a dachshund?"

"A dachshund, sir," answered the man who owned the animal, "is made to show how long a dawg can be stretched without pullin' him in two."

Need of Sympathy.

Mistress—"Verona, I am astonished to see you upbraiding that heartless prima donna who refused to admit her own brother and sister when they called to visit her!"

Domestic—"Us hired gels, mum, has got to stand together."

Never Would Do.

"Little girl," said the oculist, "your eyes are in an exceedingly bad condition. You ought to be wearing glasses."

"And have to trim these beautiful long eyelashes of mine?" responded the little girl. "Nit!"

At the Artists' Reception.

"Mr. D'Awber, what are you going to paint on this coal black canvas?"

"Madam, that is a completed painting. It is listed in the catalogue as 'Early Morning in Chicago.'" C. W. Z.

MARQUISE DE FONTENOY.

[Copyright, 1909, by the Sunwood Company.]

ADMIRAL of the Fleet Sir Arthur Knyvet Wilson's appointment to the office of first lord of the admiralty, in the place of the newly created Lord Thetford, better known by his former name of Sir John Fisher, is an excellent and popular nomination, which was predicted in these letters more than two years ago, and which will contribute more than anything else to put a stop to the unfortunate feuds among the flag officers of the navy that have done so much to impair the prestige and the discipline of the service.

Sir Arthur is a Crimean veteran, having served in that war off Sebastopol as a 13 year old midshipman and as shipmate of Admiral of the Fleet Sir Edward Seymour. Four years later he took part in the storming of the Taku forts in China. But it was at the battle of El Teb, on the Red sea coast, during the Soudan campaign, that he won his Victoria cross by a feat of bravery as gallant as any that figure on England's roll of honor, the list of its Victoria cross heroes. For when at a critical moment a corner of the square had given way under the fierce onslaught of the dervishes, Capt. Wilson, as he then was, sprang into the gap and single handed held the foe in check until some of the men of the York and Lancaster regiments rushed to his assistance.

While laying about him with his sword the blade snapped almost at the hilt, and thereupon Wilson let out with his fists right and left, bowling the enemy over like ninepins, and, marvelous to relate, escaping with a few relatively trifling wounds. Needless to say, his fellow officers presented him with a superb sword of honor "in admiration of his gallantry at the battle of El Teb," while on his return to England Queen Victoria decorated him with the Victoria cross.

Sir Arthur may be said to come from fighting stock. For he is heir to the baronetcy which his uncle, Gen. Sir Archdale Wilson, won during the great Indian mutiny by the capture of Delhi, the name of which famous Indian city is borne in conjunction with the baronetcy.

The present holder of the baronetcy is Sir Roland Knyvet Wilson, professor of Indian law and history at the University of Cambridge. He has no children, and Sir Arthur is his next brother and heir. Another brother was killed in one of the most sensational of the many tragedies that figure in the annals of the Alpine club, during an ascent of the Riffelhorn, in Switzerland, some forty years ago. Sir Arthur Wilson has considerable experience of the work at the admiralty, where he already has served in the past as controller of the navy and as second lord.

The board of the admiralty is a deliberative body, holding its commission from the crown, to execute the duties of the lord high admiral. Nominally, all the commissioners are in possession of coördinate powers. But the first lord of the admiralty—invariably a civilian and a statesman—is the virtual chief and the representative of the board in the cabinet. Next to him in rank comes the first sea lord, now Admiral of the Fleet Sir Arthur Wilson, and below him come a second sea lord, a third sea lord, and a fourth sea lord. Then there is another civil lord, who is a politician, and there is a parliamentary secretary. The first lord of the admiralty is expected to defer in technical and professional matters to the sea lords, especially to the first sea lord, and in the event of finding them irreconcilably opposed to his policy, he is compelled either to modify it in deference to their objections or to require them to resign.

Some first lords of the admiralty, especially those who happen to know the least about naval matters, have been most autocratic in dealing with the sea lords, and either have failed to follow their advice, or else have neglected to consult them about matters of importance.

In fact, Admiral Lord Charles Beresford on one memorable occasion threw up his office of second sea lord at the admiralty in disgust, owing to the fact that the first lord, then the late Lord Goschen, never asked his advice and pointedly ignored it when offered. In this matter Lord Charles was perfectly right. For it is to the professional members of the board of the admiralty—that is to say, to the sea lords—that the nation really looks in order to keep the navy at the requisite standard of efficiency.

In ancient days the office and title of lord high admiral were borne by the sovereign, and Alfred the Great, William the Conqueror, Henry I., and King John were all thus styled. The next royal lord high admiral was James II., who was appointed to the office by his brother, Charles II., on the Restoration, and who had Samuel Pepys of diary fame as his secretary. When James succeeded to the crown he reappointed himself lord high admiral.

After that Prince George of Denmark, consort of Queen Anne, was lord high admiral; and in 1827 the post was conferred upon the sailor duke of Clarence, afterward William IV. But he misused the office in such a crazy fashion that after eighteen months' tenure the great duke of Wellington, then prime minister, compelled George IV. to divest him of it. Ever since the office has been in commission, and administered by a board constituted in the manner described above; the first lord, the civil lord, and the parliamentary secretary of the board being all members of the administration and going out of office with the cabinet.

Apropos of Sir Arthur Wilson, it may be mentioned that Lady Sarah Wilson, to whom, despite the identity of patronymic, he is in nowise related, has just brought out a book dealing with her experiences in the Transvaal. Lady Sarah is one of the best known women in London, the youngest sister of the late Lord Randolph Churchill, of the dowager duchess of Roxburghe, and an aunt therefore of the present duke of Marlborough and of Winston Churchill. In the duke of Marlborough's troubles with his American wife, who was Miss Consuelo Vanderbilt, she sided rather conspicuously with her nephew, whereas the duke's own mother, Lady Blandford, espoused the cause of the duchess.

Lady Sarah is clever, independent, and exceedingly sharp tongued. In fact she is somewhat feared on this account. Of medium height, with dark hair, strongly marked eyebrows, and an excellent complexion, she is in dress one of the smartest women in London, and has the reputation of being afraid of nothing. She is a splendid horsewoman, devoted to hunting, and has hunted and shot in almost every country of the world, killing tigers in India, lions and elephants in East Africa, and grizzlies in the Rockies. She has ridden after kangaroo in Australia, and after pig in North Africa.

The Boer war found her in South Africa, where her husband, then Maj. Gordon Wilson of the royal horse guards, was serving with Sir Robert Baden-Powell. With him she took part in the defense of Mafeking, where Lady Wilson did true womanly service among the sick and wounded, receiving the Order of the Red Cross for the bravery which she displayed in tending the wounded under fire; while she received a medal for her services in scouting and carrying messages through the lines. Twice she was captured by the Boers. On the first occasion she was released by means of an exchange of prisoners. There also has been a mystery as to how she obtained her freedom the second time. But it is generally understood that she used her tongue to such terrible effect against the Boers who had captured her that they were only too glad to let her go.

Lady Sarah is well off, for her husband is the eldest son of the late Sir Samuel Wilson, the first of the self-made Australian multimillionaires to return and settle in England and to enter society. Sir Samuel made his fortune as a sheep farmer, and his Merilldoune fleeces were famous in the wool market as long as he lived. He attracted considerable attention on the death of Lord Beaconsfield by leasing the latter's country home, Hughenden manor, for a term of years. At his death the lease was taken over by Gen. Lord Cheylesmore and the latter's American wife, a sister of the divorced Mrs. Alfred G. Vanderbilt.

Lady Sarah's husband distinguished himself as a boy at Eton by his presence of mind in jumping upon Roderick McLean when the latter made an attempt upon the life of the late Queen Victoria at the railroad station at Windsor with a pistol. For this service Gordon Wilson and a schoolmate of the name of Leslie Murray Robertson, who had assisted him in knocking down the would-be assassin, were summoned to Windsor castle, where they were thanked in the most gracious fashion by the queen.

MAD PLENTY LEFT.

Mme. Crapaud—"Have you given some fresh water to the gold fish, Anna?"

La Femme de Chambre—"No, ma'am, they haven't finished what I gave them the other day yet."—Bon Vivant.

A LINE-O'-TYPE OR TWO.

WEATHER FORECAST.

Fair today, and the mercury starts Monday cloudy and problematic.

SONG—CLARENCE KINDER.

(Continued.)

"The sight, that is so foul within,
Shews how man's soul is stained with sin;
And then the fire
It doth require;
Think of this when you smoke tobacco."

[A voice: "How much more of it is there?"]

TAXATION without representation lost England the United States of America. Lord Rosebery points out in a speech on the infamous budget. England has survived that loss, but can it spare its peers? Yes. As the Pirates of Penzance musically declared, "With all their faults we love our house of lords."

GOOD HEAVENS!

The Queen Esther band of the First M. E. church played a box of ivo Middleton, East Third street, on Saturday afternoon.—Michawaka (Ind.) News.

A GENTLEMAN who found himself, late Wednesday night, highly illuminated, with the prospect of further irradiation, wired another gentleman: "Will not disgrace myself or you by appearing for dinner tomorrow. Merry Christmas, however."

MAY BE NEW.

Washburne—"How did the turkey strike you?"
Jimmy Ryan—"It didn't. I ducked."

More Bar Ballads.

"Margaret Illington Frohman Bowes
Tarried at home to darn the hose."

—Line-o'-Type.

Margaret Illington Frohman Bowes
Mended socks to keep in toes.
For Margaret would have devoted wives know
A husband walks straighter when kept in tow.

O. A. B.

Heaven bless her for quitting "the road" and its "shows"
For such old fashioned business as patching up clo'es
(To say nothing of raising a dozen of Bowes).
Such women are scarce, every married man knows.
With rings on her fingers and bells on her toes,
We wish her good fortune wherever she goes.

G. F. L.

COMMUTERS WILL SYMPATHIZE.

Chas. Jinks of Red Bud was called before he was ready for work the other morning, which caused him to hurry some to get his boots on and hold his job.—Delavan (Ill.) Advertiser.

MR. BLOUNT, one assumes, sews on his own buttons. Most husbands never allude to the loss of buttons, permitting other men to comment upon "what a shiftless person his wife must be."

DO IT NOW!

If you'd avoid the Christmas rush,
With all its hurly-burly,
Do not delay another day,
But —— —— —— ——

SPEAKING of names, you probably noticed that it was MISTER Motherwell who horsewhipped the person accused of insulting his daughter.

DR. DUBBE'S PROGRAM STUDY CLASS.

Dr. Criticus Flub-Dubbe talked yesterday of Bischoff's Symphony in E major, preluding his analysis of the composition with a few words about the first performance of the work.

"You must know," said Dr. Dubbe, "that the Allgemaine Deutsche Musikverein, controlled by Herren Strauss, Hausegger, and Schillings, is a sort of trust; and when they bring out new works by other composers they select compositions which they think will prove failures."

"How sweet of them!" exclaimed Miss Gay Votta.

"Now and then," continued Dr. Dubbe, "they make a mistake, and the new work scores a great success. This was the case with the Kaleidoscopic Variations of Noren, the Scheinpflug overture which you heard last week, and the Bischoff symphony which you are to hear tomorrow."

"Of course you heard it while abroad," ventured Mrs. Fuller-Prunes, blushing, and still conscious of the unpleasant notoriety lately visited upon her.

"I had the pleasure of hearing Mr. Nikisch conduct the symphony at the Gewandhaus in Leipsic, and was greatly impressed by the prodigious rhythmic difficulties and the vivid color of the composition. My erudite colleague, Herr Adolf Weldig, was also of the audience, and over a stein or two we later discussed the color of the symphony. We agreed that it was almost pure scarlet."

"How interesting!" exclaimed Mrs. Givu A. Payne.

"The symphony takes its high color from the key of E major," said the Doctor, "which is pompous and brilliant, especially for the strings. None of the great masters has written a symphony in E, though in the lesser forms it occurs frequently enough. You of course recall Bach's wonderful fugue in E."

"But, Doctor," said Poets, "please tell us why E major is so brilliant for the strings."

"Because there are two open strings," replied Dr. Dubbe. "That is why the key of C, with its four open strings, is so sounding, despite M. Hector Berlioz, who found it grave, dull, and vague. C is the key of nature. The mountain torrent sings in C; the tiny cataract tinkles, the wind sighs in the pine tops, the typhoon rages in the same natural key."

"How very poetical!" murmured Mrs. Borem-Styffe. "Do you suppose, Doctor, that you and I are pitched in different keys?"

"I am very certain of it," replied the Doctor, emphatically. "Mr. John Burroughs, for example, is tuned to nature's key of C, while his friend, Mr. Roosevelt, is tuned to the scarlet E, which we have just been considering. Yes, we are all tuned in the various keys, the flats, of course, predominating."

"O, Doctor," cried Poets, "won't you tell us what our keys are some afternoon?"

"I shall be most happy," answered Dr. Dubbe, "if the personal nature of the test"—he glanced at Mrs. Fuller-Prunes—"will not be misconstrued."

This was the Doctor's only allusion to the faux pas committed by Mr. L. Fuller-Prunes.

A COMMON SENSE CALENDAR.

FRI. 26. Worry is a dog yapping at my heels. If I pay no attention to it the annoyance will promptly cease.

"I AM in a hurry," concluded Mrs. Jarvis Hunt, "for I have an engagement to go out to dinner." That's the deuce of it. The perpetual necessity for eating knocks all the sentiment out of life's romances.

The Competitive Muse.

Ladies and gentlemen, the Battle of the Bards is progressing famously, and who shall say upon whose classic brow the bay will rest? Much as you were delighted with Mr. Woodcox's ballad, I know you are impatient to hear again from Lelah Harrison Brown, the St. Louis bardine. As an ardent admirer expresses it, if Mosley will go in the Sixth, Lelah Brown will go anywhere. [Applause.] Miss Brown will now recite a tender thing in ti-tulled "What Fancy Sees." [Cheers.]

WHAT FANCY SEES.

O, how often did the sunshine
Use to steal across my pane,
Casting here and there a sunbeam,
Making shadows on the wall.

Then it was when Uncle Billy
Used to lead the cows to drink,
Far away upon the pasture;
How they followed us the hill!

And I hear old Billy calling
That the cows are in the corn,
Tramping down what isn't ripe,
All the seed which he has sown.

What's the use of Billy's calling?
Can't he drive the cows away?
Look at Charley in the window!
Soon he'll fall and break his head.

THE information especially desired is, does Prof. Blount sew on Dr. Anna's buttons also?

JUST a talk of shale rock,
Just a little clay
Make the mighty quitfest
We read of every day.

WE await the headlines, "Plays Budget" and "Grills Budget."

GOING to hear Mrs. Pankhurst?

DRIFT OF OPINION.

Comment on the Standard Oil Decision.

FACTS FOR WALL STREET.

[New York World, Dem.]

What warrant has Mr. Archbold of the Standard Oil company for saying that under the Sherman anti-trust law "it is not only impossible for practically every corporation to transact business, but even co-partnerships may be attacked"?

No such inference can properly be drawn from the decision of the court in the Standard Oil case or from the language of the judges.

Every time the Sherman law is upheld by the federal courts Wall street starts a new campaign to secure the amendment or repeal of the act on the ground that business cannot lawfully be conducted while this statute is in force. But business is going on all the time, and the number of corporations affected by the anti-trust law is relatively small. Most of the business of this country is still done according to law, and if Wall street were to make the experiment of respecting the Sherman act it might find the statute no great handicap to legitimate industry.

THE TRUST DISMEMBERED.

[St. Louis Republic, Dem.]

Popular thought ignores the fact—clearly brought out in Judge Sanborn's decision and specially emphasized in the separate concurring opinion of Judge Hook—that the Sherman anti-trust act contains two major prohibitions: it forbids combination in restraint of trade, and it forbids monopoly or attempt at monopoly of any part of interstate trade or commerce. Restraint of trade destroys competition; monopoly prevents its being born. Public attention has been focused on the first section of the law to the ignoring of the second.

Judge Hook performs a distinct service to the public in pointing out that this is not a prohibition of the kind of incidental monopoly which is necessarily a consequence of all normal business growth, but of the use of unfair and unlawful means to secure monopoly. The Standard Oil company falls under reprobation not because it has attained a certain magnitude as secured business of a certain volume, but because has grown great and seized on trade by means rebates, discriminations, sale of goods at ruin prices, and other practices that will not bear light of day or square with the conscience of mank

Judge Hook's warning to the defendants that aggregation of the properties concerned in the of a single member of the combination and th tirement of the others is held to be a violation decree would indicate that the warning contain the address of the president of the American association for the current year—that to the tru might succeed the single great corporation, ownir directly all the properties under its control—had be taken note of.

THE STANDARD OIL DECISION.

[Indianapolis News, Ind.]

The Circuit Court of Appeals of the Eighth circuit decided on Saturday that the Standard Oil company was conducting its business in an unlawful manner, and that the combination which it had effected was in violation of the Sherman anti-trust law. The court orders the dissolution of this combination, the restoration of the stock in the subsidiary companies to its original owners, the discontinuance by the Standard of any exercise of power over them, and the withholding of dividends from the Standard by the subsidiary companies. What view the Supreme court will take of the case no one can tell. But it seems as though this decision were good law. If the Northern Securities company was simply a device by which a few men were empowered to exert monopolistic control over competing lines of railroads, it would seem that these trust contracts must fall under the same category. They were in restraint of interstate trade, and so, it would seem, forbidden by the Sherman anti-trust law. The decision is one of great importance, and it may have far reaching results.

AT LAST.

[Philadelphia Record, Dem.]

The decision of the Circuit court of the United States to dissolve the Standard Oil company is based on the Sherman anti-trust law of 1890 to suppress all combinations in restraint of trade. Whatever may be the ultimate effects and consequences of this decision if sustained by the Supreme court, it is to be observed that well nigh twenty years have elapsed since this violated law was put on the federal statute books. Much has recently been said of the vicious methods of criminal jurisprudence in France, but no such delay in enforcing the laws would be tolerated in that country. It is true that the present Standard Oil company of New Jersey, the holding corporation of the widely ramified interests of the vast monopoly, has not been in existence more than ten years or so; but its violations of the Sherman law were as flagrant and as frequent in the years immediately succeeding the enactment of that statute as at any subsequent time. Yet in all this period of twenty years this is the first important decision of the federal courts (save the preposterous fine of $29,000,000) which has brought the Standard to book for its continuous violation of the law.

THE DUTY OF CONGRESS.

(Boston Herald, Ind.)

Mr. John D. Archbold's confident prediction that the Sherman anti-trust law will be repealed as one of the consequences of the opinion of the Circuit Court of Appeals in the Standard Oil case must have been inspired by desire rather than by his judgment.

There will be no call throughout the country for congress to repeal this law. Properly enforced, it is a barrier against oppressive combinations in restraint of trade. That barrier must stand. But it is necessary that the law should not be a barrier against necessary and advantageous forms of organization in commerce and industry.

It is the duty of congress to confirm the interpretation of the purpose of the law embodied in the opinion by Judge Sanborn, and, even though the gateway which he describes be of straitened dimensions, that it establish that gateway by law beyond all possible misinterpretation by the courts. Attorney General Wickersham indicated in his speech before the Commercial club of Kansas City last Friday evening that it was the policy of the Taft administration to secure an amendment of the anti-trust law to this effect. The decision in the Standard Oil case emphasizes the importance of that policy, and urges its adoption as an immediate duty of congress upon its assembling. And the court has plainly indicated the limits of legitimate business organization which congress may approve without vitiating in any degree the principle and purpose of the act.

"THIS IS MY BIRTHDAY."

FRIDAY, NOV. 26, 1909.

Edward S. Lacey, chairman of the board of directors of the Commercial National bank since its merger with the Bankers' National, of which he was president, is 74 years old today. He was once a member of congress from Michigan and was controller of the currency twenty years ago. His home is in Evanston.

Thomas L. Hisgen, candidate for president on the Independence League ticket last year, is 51.

Brig. Gen. Clarence M. Bailey of 2404 North Clark street, U. S. A., retired, is 68. He was born in New York, entered the service in 1861, and retired ten years ago.

Prof. Frank J. Miller of the University of Chicago, graduate of Denison university thirty years ago, is 51. He is a native of Clinton, Tenn., and lives at 1233 East Fifty-sixth street.

Prof. Albert P. Mathews, also of the university, was born in Chicago thirty-eight years ago, and was graduated from the Massachusetts Institute of Technology. His home is at 1307 East Sixtieth street.

O. W. Ruggles of The Lossing, general passenger agent of the Michigan Central, is three score years old today. He started his railroad services as messenger boy for the old Ohio and Mississippi.

Edward J. Piggott of 6336 Monroe avenue, cheese manufacturer, who was born in Camden, N. J., and married on Christmas eve twenty-five years ago, is 61.

Judge William M. Cottrell of the Chicago Municipal court, who recently married the daughter of former Representative Ban P. Caldwell, is 53. He lives at 4938 Lake avenue.

Dr. George N. West, dentist, whose home is at 1343 East Fiftieth street, was born in Chicago forty-five years ago today.

Edward J. Abel of 537 Fullerton avenue, manufacturing chemist and a resident of Chicago forty years, is 53. St. Louis is his native place.

Emil O. Kowalski, Illinois legislator from the Fourth district and formerly collector of the town of Lake, is 46. He was born in Chicago.

EMIGRANTS SEND CASH TO HUNGARY

Government Forbids Publishing Amounts, Hoping to Discourage Emigration.

ART IN ARCHITECTURE.

Strange Looking Buildings Seen in County Seat of a District Having 265,000 People.

BY GEORGE A. DORSEY, PH. D., LL. D

[Copyright: 1909: By Tribune Company.]

NYIREGYHAZA, Hungary, Aug. 14.—All that I learned yesterday about the movement of Magyars to America has been confirmed and supplemented by what I have seen and heard here.

Nyiregyhaza is another county seat, a big, rambling town of 32,000 inhabitants, in Szabolcs county, which lies just north of Hajdu. The Magyars form 98.9 per cent of the 265,000 inhabitants of the county.

The ride to Nyiregyhaza had the same charm as other journeys I have made in the Alfold; it is the same beautiful, peaceful flower girt country, with broad meadows, great cornfields, vast areas of wheat; and there are the sunflowers, the vineyards, and the cabbage, beet, potato, and tobacco fields, and the Debrecsen forest. And here in this city is the same sort of railway station one has come to expect to find—big, long, clean, orderly, with a good open air restaurant and café, and lots of people; the peasants with their big loud boots and their quiet, white calico trousers and blue apron, and their unassuming but independent and dignified demeanor; and the strong, healthy, well dressed cheery ladies; and the not so strong men, who are forever bowing and scraping to each other in the best German style; and there are the soldiers and six officers to every soldier, at least in sight; they are as a rule good looking fellows, with well fitting handsome uniforms, and they carry themselves like men and not so much like gods, as do the Germans. Don't mistake—the majority of these officers are not Hungarians, they don't speak Magyar, they are Austrians; and there are plenty of them, everywhere one sees them.

New Art in Architecture.

Nyiregyhaza has been struck with the new art. There is little of this in Debrecsen, a great deal in Budapest. The buildings of the new art are not designed by architects, but by engineers who should have been jewelers, or confectioners. The impulse of the new art comes from Berlin, while the inspiration of the function for which the building is constructed comes from Paris. The net result is a questionable gain. The new and popular kávéház here is called cabaret and is the usual Hungarian combination of café and garden, reading room and billiard hall, plus German conditorei and Paris café chantant.

Owing to the unpaved condition of the majority of the streets and the sandy nature of the soil, curious two wheeled carts are much used. When there are two passengers the driver pulls up the dashboard, places it flat down in front, and sits on it. There are also in the streets many native wagons, some with five horses. When the wagon is loaded the driver rides on the near horse of the first three on a saddle which is part of the harness. Also saw a few bullock teams. I saw a wagon yesterday drawn by five cows, two calves assisting.

My first call was on Dr. Pröhle, principal of the high school and docent in Turanian languages at Kolozsvar; incidentally he has learned to read Chinese and speak Japanese, home taught, and is the father of seven as bright eyed children as one ever saw. The two children system may be in style in the capital of Hungary, but it has gained no headway in the country. Dr. Pröhl's wife does her own work, keeps her house as neat and as clean as a pin, is a linguist, and looks as fresh and sweet as a schoolgirl of 16. There are great possibilities in these Magyars.

Police Captain a Gentleman.

The captain of police resides at one end of the fine, big city hall. He does not look like a captain of police, at any rate, not from the Chicago point of view. He is modest and unassuming and something of a scholar and very much of a gentleman. He told me about some of his townsmen who had gone to America. They were not paupers; there are no paupers in the city; they are not criminals. With a population of 33,000 less than $60 was stolen last year. Holdups and crimes of a similar nature are unknown in the city. The great majority of the 140 who had emigrated in recent years were men who were already fairly well settled here; they are men who are ambitious, who are not content with just barely enough.

A man's success in America is measured by the money he sends back to his wife to invest in land. If he doesn't succeed in America his wife borrows money to get him back—and on his return his fellow townsmen ascribe his failure to his lack of ability, and not to lack of opportunity in America. Of the 140 above referred to twelve have returned. These claim that they do not have to work so hard in Hungary as they do in America, but the hours here are much longer and their inability to find remunerative work much greater.

Slow to Acknowledge Emigration.

The captain also maintains that the emigrants at first have no intention of remaining in America. In this connection it is interesting to note the fact that amongst the officials in the country and in Budapest may be seen a strong dislike against acknowledging the fact that the great majority of the emigrants remain abroad much longer than they originally contemplated, or become permanent settlers in America. This dislike is entirely due, I think, to the fact that the evil consequences of Magyar emigration are keenly appreciated and evidence accumulates daily that strong measures are taken to prevent emigration. I already have referred to a law which goes into effect Sept. 1, which will make it extremely difficult for Hungarians to emigrate legally and which, if carried fully into effect, is likely sooner or later to give rise to trouble between the two governments because one provision of the new law seemingly violates a treaty which exists between the United States and the dual monarchy.

The captain is unable to discover any marked change in those who return from America. At any rate, they apparently develop in America no criminal tendencies and, as a rule, return to their former method of living and their peasant customs. They have perhaps a quickened intelligence and a lessened feeling of respect for local authority, although they show no tendency to defy such authority.

Those who remain abroad for a long time are more likely to be single men than those who have families. Rarely, if ever, does a man take his family with him the first time. There is an increasing tendency for the family to go with him on his return to America. The average age of the emigrants is between 30 and 40 years. Practically all of them are of the peasant class, petty farmers and unskilled laborers. They earn here an average of 40 cents a day during the year. The highest wages are earned in summer during the harvest season, when they get 80 cents a day. In winter they cut wood and do odds and ends on the farms, such as cleaning wheat and barley, etc.

Subprefect Has Statistics.

In a luxuriously furnished office in the large, handsome, and imposing county hall I found the subprefect, who gave me of his time and information freely and most courteously; his office is elective. The prefect is the representative of the king, chooses for each county the captain of police, the chief engineer, the chief physician, the head bookkeeper, and the librarian. Formerly the prefect was necessarily a member of the nobility and a member of the house of lords; today he may be a Jew. The council chamber in the county hall is a superb room with many great portraits, including, of course, one of the king.

I was shown in the subprefect's office statistics relating to emigration in the last five years. These show that at least 7,662 citizens of the county are now in the United States. The greatest emigration was in 1905, when 3,675 emigrated, the number fell to 3,515 in 1907, but the number this year is likely to exceed that. There is a certain amount of evidence that the number of emigrants from this county in the United States considerably exceeds the number shown in the subprefect's books. It is the opinion of our consul in Budapest that many leave Hungary without passports. He thinks in some cases it may reach an excess as high as 50 per cent.

Some Get Passports for Show.

Of considerable interest is the discrepancy between the number of those who ask for passports and those who are known to have embarked at Fiume, or elsewhere, thus in five years in this county, 25,060 received passports, while but 13,913 are known to have emigrated. To explain this discrepancy I was told that of those who ask for passports and do not go a few at the last moment are unable to get away, but that the great majority desire their passports for the purpose of obtaining a certain cheap notoriety. Thus a man in his village probably exhibits his passport, which has only cost him one crown, and he becomes at once an object of comment in the village. The condition seems to be not unlike that which Daudet ascribes to Provence, where the man who boasts that he is going to Africa is at once looked upon with the awe and reverence of one who has just returned. Another explanation for the discrepancy is that many obtain passports, not with the intention of using them, but so as to avoid military service.

According to the subprefect, Hungarian emigration began with the Slovaks, who at once began sending money back, and as consequence the news spread that America was a land of golden opportunities and this led the Magyars to emigrate. Since then the movement to America has continued practically without interruption, due to the advertisement which America receives from those who return with well filled pockets. No less than two million crowns ($400,000) is sent back each year to this country. So great became the effect of this sort of advertisement that the edict went into effect three years ago that these sums were not to be made public hereafter.

Watch Conditions in America.

The conditions of the labor market in America are thoroughly understood in the country. Not only do those abroad write home often, for practically all can write and read, but papers printed in the Magyar tongue in America are passed about in the country and all are well informed as to what is taking place abroad.

There is no question as to the attitude on the part of Hungarian officials toward the emigration of Magyars, and in general of all subjects of the kingdom. Not only is the movement itself offensive to Magyar pride but the economic effect of the movement is serious. In this country the emigration of good Magyars is all the more keenly presented because there is a steady flow of Galician Jews into the country.

CONTRIBUTION NEXT SUNDAY FOR CATHOLIC UNIVERSITY.

Collections Will Be Taken Up in All Roman Catholic Churches of the Country.

Voluntary contributions will be taken up in all the Roman Catholic churches of Chicago and throughout the United States next Sunday for the purpose of strengthening the revenues of the Catholic University of America at Washington.

This great educational institution was placed upon such a strong basis in 1904, after having successfully encountered some financial difficulties, that the business ability displayed by the trustees attracted the attention of the holy see and in that year his holiness Pius X. ordered an annual collection to be taken up in all the churches, regardless of race or color.

The establishment of such an institution was first suggested by the second plenary council of Baltimore, which was held in 1866. The desire expressed by the bishops present at that historic gathering assumed definite shape at the third plenary council, held in 1884, when a donation of $300,000 was accepted from Miss Mary Gwendoline Caldwell to inaugurate the work.

The Rt. Rev. John J. Keane, archbishop of Dubuque, was the first rector.

GEN. GRANT AIDS TEMPERANCE.

Writes Letter to Wilbur F. Crafts, Superintendent of International Reform Bureau.

Washington, D. C., Nov. 25.—"I shall cheerfully aid you in your proposed temperance movement in the army," promises Gen. Frederick D. Grant, in command of the department of the great lakes, with headquarters at Chicago, in a letter addressed to the Rev. Wilbur F. Crafts of this city, superintendent of the international reform bureau. The letter was made public tonight. An invitation recently was sent to Gen. Grant by Dr. Crafts, inviting him to address a meeting to be held here on Dec. 12 next to inaugurate a movement looking to the establishment of a total abstinence association in the United States army and navy.

IN THE REALM OF SOCIETY

Dinners Will Precede Bachelors and Benedicts' Ball.

RECEPTION TAG DAY ECHO.

Children's Association to Give Affair Next Tuesday.

Abram Poole and his daughter, Miss Helen Poole, will give a dinner at their residence, 645 Lincoln Park boulevard, Friday evening, Dec. 10, preceding the bachelors' and benedicts' ball at the La Salle hotel. Mrs. Frederick T. West, 58 East Division street, also will be dinner hostess before the dance, her arrangements having been made to honor Miss Fanny West, her debutante daughter, and Miss Katherine Farwell.

Among the dinners to precede Mr. and Mrs. Charles H. Conover's dance on the evening of Dec. 7 will be those of Mrs. Charles Ware and her niece, Miss Helen Campbell, given for Miss Ruby Chandler, and Mr. and Mrs. Henry S. Robbins and Mrs. William H. Hubbard, the latter for her daughter, Miss Alice Hubbard, who has come out informally this year.

Mr. and Mrs. James A. Bingham of the Chicago Beach hotel gave a family dinner party yesterday in honor of the eighty-eighth birthday celebration of Mr. Bingham's mother, Mrs. J. M. Bingham.

Mrs. Watson Blair, 720 Rush street, was hostess to a dinner company of ten before the dance given by Mr. and Mrs. Joseph T. Bowen Wednesday evening.

Mrs. Edward Franklin Bosley of the Virginia has issued cards for an at home for Thursday afternoon, Dec. 9, from 3 until 6 o'clock.

Mrs. La Verne W. Noyes, 1460 Lake Shore drive, will go to Milwaukee this morning, where she will assist at the reception to be given for Mrs. Matthew T. Scott of Bloomington by the latter's daughter, Mrs. Bromwell. Mrs. Scott is the president general of the Daughters of the American Revolution.

Mr. and Mrs. Adam Sommer have issued invitations to the marriage reception of their daughter, Clara Louise, and Harry Bode Vehstedt on the evening of Dec. 15 at 8:30 o'clock at 4014 Washington Park court. At home after Feb. 1 at Racine, Wis.

Mr. and Mrs. A. M. Loeb, 478 Central Park west, New York City, announce the engagement of their daughter, Rosebud Felice, to Ben I. Gardner of Chicago. At home in New York on Sunday, Dec. 19.

The Children's Day association will give a reception on Tuesday, Nov. 30, at the Auditorium hotel to the taggers of the Children's Day league. The hours are from 8 to 10 o'clock. Addresses will be given by W. L. Bodine, superintendent of compulsory education; Edgar T. Davies, state factory inspector; and Clifford G. Roe, in charge of the crusade against traffic in girls. A musical will follow. Mrs. Will M. Hight is chairman of the committee and the other hostesses will be Mrs. L. M. French, Mrs. Frances Roe, Mrs. C. A. White, Mrs. Addie F. Andre, Mrs. S. E. Wherritt, Mrs. Bernard Barasse, Mrs. P. H. Hoag, Mrs. H. R. Green, Mrs. S. A. Morse, Mrs. L. H. Manson, and Miss Josephine Barasse.

The Chicago Alumnæ association of Kappa Theta, Rockford college, are having a reunion during Thanksgiving week. Today Miss Lois Cool will give a luncheon, tomorrow the sorority luncheon will be given at Cameo, Fire, Scott & Co.'s, with a theater party following, and Sunday evening Miss Dorothy Fulton will give a buffet luncheon. Out of town guests are Miss Rachael Roberts, Miss Louise Greene, Miss Martha Dunton, and Miss Frances Green.

The Chicago College club announces a "parody of Julius Cæsar in song and verse," to be presented tomorrow in the clubrooms in Fine Arts building, under the direction of Miss Essete A. Knight of Smith college.

Kappa Kappa Gamma Alumnæ association will give a luncheon at Marshall Field's tomorrow at 12:30.

Mr. and Mrs. John H. Scoville and daughter, 9717 Monroe avenue, who have been in California since July, will sail for Honolulu on Dec. 21.

Mr. and Mrs. Ward H. Wilcox of Elmhurst left on Wednesday for La Valle, Wis., to spend Thanksgiving with Mrs. Wilcox's father, P. H. Mehring.

GERMANS WILL CELEBRATE CLOSE OF HOLIDAY WEEK.

Maennerchor Plans Banquet and Musical for Tomorrow Evening—Other Meetings and Entertainments.

The end of Thanksgiving week will be celebrated by the Germania Maennerchor tomorrow evening at the clubhouse, 25 Germania place. An old fashioned Thanksgiving dinner will be served to about 200 members and guests. Afterward there will be a musical program.

The club will give an afternoon concert on Sunday. On next Wednesday it will hold the first of a series of semi-monthly dinners for members and guests.

Meetings and Entertainments.

LINCOLN PARK CHAPTER, Royal Arch Masons, will hold a members' memorial banquet Tuesday evening at North Side Turner hall.

ILLINOIS GRADUATE NURSES ASSOCIATION will meet tomorrow afternoon at 5 o'clock at the public library. Miss Jane A. Delano will speak on "Red Cross Army Nursing."

Will Lecture on Certified Milk.

CHICAGO MEDICAL SOCIETY'S free lecture at the public library tomorrow evening will be by Dr. Charles G. Bacon on "Certified Milk in Chicago."

WICHITA, KAS., natives resident in Chicago will meet this afternoon at the Grand Pacific hotel to perfect organization.

CHICAGO CHAPTER, American Institute of Banking, will give a dance next Thursday evening at the drill hall of the Masonic temple.

IRISH FELLOWSHIP CLUB will hold a ladies' day luncheon at the La Salle hotel tomorrow. John McCormack of the Manhattan Opera company will sing.

WOMAN'S CATHOLIC ORDER OF FORESTERS will meet Wednesday evening at St. Mary's hall, 16 Eldridge court, for a reception to Mrs. Rose C. Rittman, high chief ranger.

Neighborhood Club Will Meet.

ARCHER ROAD NEIGHBORHOOD CLUB will meet this evening at the Clark settlement, 358 East Twenty-second street. John P. McGoorty will speak.

TWENTY-FIFTH WARD Property Owners' Improvement association will meet this evening at Clifton hall, Clifton and Belmont avenues. Robert R. McCormick will speak on "The Sanitary District."

ARCHE CLUB literary class will meet today at 2 p. m. Miss Anna Morgan will read.

CHICAGO SINGLE TAX CLUB will meet this evening in room 608 Schiller building. G. D. Wheeler will speak.

CHICAGO REAL ESTATE BOARD will hold a special meeting today at 2 p. m. to consider revision of the by-laws.

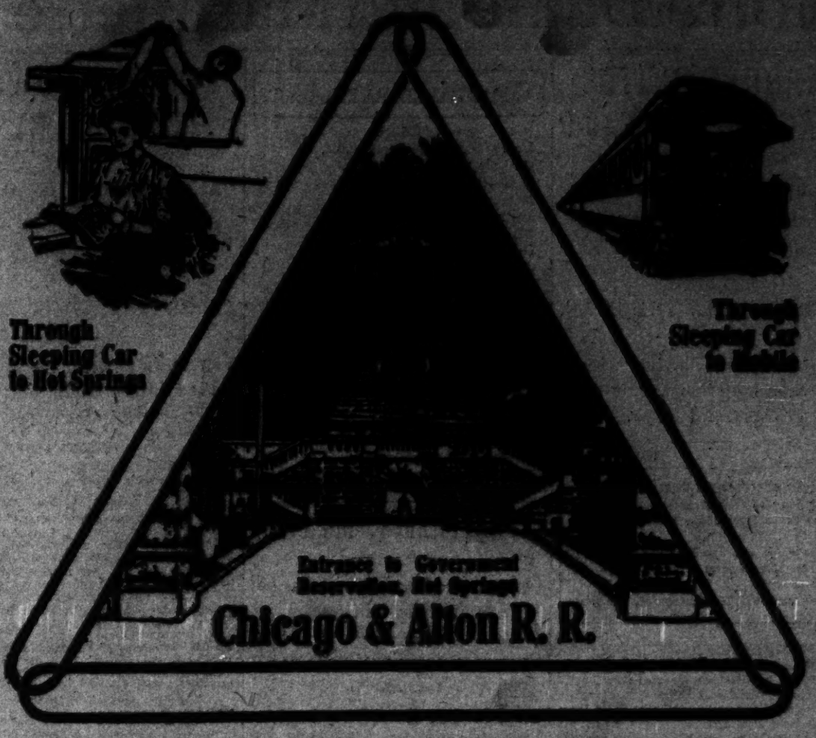

Through Pullman Drawing-Room Sleeping Cars Chicago to

Hot Springs

Arkansas, reaching Little Rock and other Arkansas points early in the morning without change of cars.
Also through Pullman Sleeping Cars Chicago to

Mobile, Ala.

passing through Citronville, and at Mobile connecting with trains for Ocean Springs, Gulf Port, Pass Christian, Magnolia Springs and other gulf coast resorts. Also with steamers on the circle route via Key West and Tampa to New York.
The Chicago & Alton also offers direct and diversified scenic routes to

Texas

or if it's further south, to a foreign country with through service, we suggest a tour embracing stops at principal resorts en route to

Old Mexico

If you want to escape the cold and have in mind a trip to some point South—call, write or phone

CHICAGO & ALTON RAILWAY
CITY TICKET OFFICE—Rector Building, Clark and Monroe Streets. Phone Harrison 4470—Branch 22
Union Passenger Station—Phone Main 4200
E. H. DAVISON, Assistant General Passenger Agent, Chicago
Four trains daily to St. Louis
Three trains daily to Kansas City

AMUSEMENTS.

"Her Noblest Novel"
ELIZABETH ROBINS
Her New Novel Now Ready
The Florentine Frame
Second Large Printing Before Publication

A big and brilliant novel of life in New York City, unusual in plot, with a climax of great power. Built around a love theme practically new in fiction. 12mo, $1.50

MOFFAT, YARD & COMPANY, New York

AMUSEMENTS

LAND SHOW
CONCERT BY MEXICAN NATIONAL BAND EVERY AFTERNOON AND EVENING
Coliseum, Wabash av. & 15th-st.
Open daily from 10 o'clock a. m. to 12 midnight
THE GREATEST EXPOSITION HELD IN CHICAGO SINCE THE WORLD'S FAIR
See the splendid exhibits of farm produce from the Middle West, Far West, South and Southwest
See the U. S. Government Exhibit
Hear the illustrated lectures by government experts.
ALL KINDS OF FUN
See the free side shows—the ostriches—the Indian weavers—the adobe house, etc.
Admission 50c. Children 25c

AMUSEMENTS

AUDITORIUM LAST 3 TIMES
Evenings (Except Sunday) Precisely at 8
Matinee Tomorrow AT 2
Klaw & Erlanger's New and Greater
BEN-HUR
Beginning Next Sunday Evening
THE KIRKE LA SHELLE CO. PRESENTS
THE VIRGINIAN

"A PANACEA" for all ills," is the way one man describes the performance of MISS
MATINEE TOMORROW
ELEANOR ROBSON
In Mr. Burnett's play of cheerfulness
"The Dawn of a Tomorrow"
AT THE GRAND OPERA HOUSE
LAST TWO TIMES SAT., DEC. 4th.
Dec. 6—"A LITTLE BROTHER OF THE RICH."

F. WIGHT NEUMANN Presents
ORCHESTRA HALL
NEXT SUNDAY AFTERNOON at
NORDICA
MUSIC HALL | Next Sunday Aft. at 3:30
KNEISEL QUARTET

DE WOLF HOPPER
IN HIS LAND COMEDY SUCCESS
A MATINEE IDOL
From the OLYMPIC THEATRE
Yesterday and next the old Home Show
LAUGHING AND WHISTLING!
It Was a Real Thanksgiving!

LA SALLE
MAT. TOMORROW.
The FLIRTING PRINCESS
Chicago's Biggest Musical Farce
VAMPIRE & APACHE DANCES
"The Perfect Chorus"

CORT
Phone Harrison 1965
"THE KISSING GIRL"
with AMELIA STONE
and Company of 75

ILLINOIS Only This and Next Week
FANNIE WARD
IN
VAN ALLEN'S WIFE
Sensational Domestic Episode in Modern Metropolitan Society
SPECIAL LADIES' MATINEE TOMORROW
CHICAGO OPERA HOUSE TONIGHT
LADIES' MAT. SAT.
MADAME X

AMUSEMENTS.

SEAT SALE TODAY
HELP The Widows and Orphans of the Cherry Mine Horror
BY ATTENDING THE
MONSTER BENEFIT
AT THE
AUDITORIUM THEATER
Tuesday Afternoon, November 30th
And Thus Lend Your Aid to the Sufferers and Witness the Greatest Benefit Bill Ever Presented, Including the Following:
BILLIE BURKE Of Powers' Theater
BLANCHE RING Of the Garrick Theater
DE WOLF HOPPER Of the Olympic Theater
JOHN MASON Great Northern
HARRY GILFOIL AND LEE KOHLMAR Garrick Theater
ISABELLE RANDOLPH & THOMAS SWIFT Academy of Music
FANNIE WARD Of the Illinois Theater
JOHN SLAVIN Of the Colonial Theater
CHARLES E. EVANS Of the Whitney Opera House
THE COURT ROOM SCENE FROM MADAME X Chicago Opera House
HENRY B. WARNER Studebaker Theater
"VILLAGE OHOIR," WAY DOWN EAST CO., McVICKER'S
And Members of the Following Companies:
ELEANOR ROBSON CO. Grand Opera House
THE KISSING GIRL Cort Theater
THE VIRGINIAN Auditorium Theater
And Leading Attractions of THE MAJESTIC THEATER AND THE AMERICAN MUSIC HALL
AND OTHER PROMINENT ARTISTS TO BE ANNOUNCED LATER
Prices: 50c, 75c, $1.00, $1.50, $2.00

COLONIAL THEATRE BEAUTIFUL | LAST MAT. TOMORROW
Every Night, 25c to $1.50 | Mat. at Phone Cent. 3311
LAST BIG TIME TOMORROW NIGHT
KLAW & ERLANGER'S New Laughing Trust
McINTYRE AND HEATH IN HAYTI
SEAT SALE NOW OPEN
NEXT SUNDAY NIGHT
Initial Metropolitan Production
KLAW & ERLANGER Present
THE NEW MUSICAL COMEDY
THE AIR KING
With JOHN SLAVIN and a great cast and chorus.

THE ZIEGFELD
MATINEE TOMORROW
EMIL BERLA and the Original
VIENNESE Comic Opera Co.
In "The Rosebuds Hoodoo"
"Waltz suggested 'The Merry Widow'" —Journal.

WHITNEY EVERY NIGHT and WED. & SAT. MAT.
Ladies' Matinee Tomorrow
of B. C. WHITNEY'S Great Success
They Loved a Lassie
Geo. Ade, E. Ehrich and the Famous American Beauty Chorus

GLOBE THEATER—Wabash Av. and Hubbard Court.
Night Prices 15c, 25c, 50c, 75c
COLE and JOHNSON in the RED MOON
FRIDAY—Souvenir Night
Next Week—Comedy Play, "THERE WHERE—"
Matinees Wed., Thurs., Sat. 25c Best Seats

AMUSEMENTS.

SEAT NOW OPEN
NORTHERN MATINEE SATURDAY
Last Times MARGUERITE CLARK
In SWEET MAYM' Fantastic Comedy
THE WISHING RING
Monday Eve. Nov. 29 and Last Matinee Presents
JOHN MASON
And a Great Company in
THE WITCHING HOUR
By AUGUSTUS THOMAS

POWERS' LAST 2 NIGHTS MATINEE SAT.
Every Night, Saturday and Wednesday, 2:15.
CHARLES FROHMAN Presents
BILLIE BURKE
in LOVE WATCHES
DEC. 6TH—CHARLES KLEIN'S NEW PLAY.
THE NEXT OF KIN
By the Author of "THE THIRD DEGREE" and "ARE YOU A MASON?"

MAJESTIC
CONTINUOUS VAUDEVILLE
MABEL HITE and MIKE DONLIN
WALTER C. KELLY, LOTTIE WILLIAMSON
Thomas & Corinne, Harry Richards & Co., Clark & Bergman, Sam Watson's Circus, Harcourt Trevarnion, Fox Jackson, Rose & Moon, Pantagescope.
Prices: 15-25-50-75c. Phone Cent. 6000.

GARRICK LAST 2 NIGHTS MAT. SAT.
BLANCHE RING IN
THE YANKEE GIRL
ENGAGEMENT EXTENDED.

CROWN Assisted by DAVIS O'BRIEN'S LAST WEEK

AMUSEMENTS.

—The—
Live Stock Show
(Nov. 27 to Dec. 4)
Open Pavilion Entrance at the
UNION STOCK YARDS
Over 8,000 of the choicest exhibitors of all kinds of live stock will be present, and other attractions will be shown here for the first time.
Parade of Prize Winners Nightly
Reserved seats on sale at the Cable Company's office, 208 South La Salle street, and Union Stock Yards, for all performances.
Brilliant Horse Fair Every Night—Open Air Circus Every Afternoon—Polo Games and Horse Races.
Admission with reserved seat, $1.00
Admission with reserved seat for one, $1.25

A FREE LECTURE ON
CHRISTIAN SCIENCE
BY
WM. A. MacRAE, M. A., C. S. B.
A member of the Board of Lectureship of the Mother Church of Christ, Scientist, Boston
AT
Third Church of Christ, Scientist,
Washington Blvd. & Leavitt St.
Friday Evening, Nov. 26 and Saturday Evening, Nov. 27
AT 8:00 O'CLOCK
ALL ARE WELCOME.

STUDEBAKER LAST WEEK
Last Times Tomorrow
THE COMMANDING OFFICER
SUNDAY EVE. NOV. 28 | MON. MAT. WARNER

AMERICAN
ARTHUR DUNN
MATINEE TOMORROW
THE SORROWS OF LIBERTY
THE PRINCESS

BIG CARNY CO. AT HELMONDS—7

The Healing Miracles of Jesus the Christ
As posed by
Walter Hampden, the Actor, in 8 vivid photographic studies
Interpretation by Elizabeth Stuart Phelps Ward
IN THE CHRISTMAS
GOOD HOUSEKEEPING MAGAZINE
In these pictures Mr. Hampden excels still further the beautiful portrayal for which he won fame in the play, "The Servant in the House." Text and pictures are of amazing interest to every person who would enjoy health of body, mind and spirit.
BUY FROM YOUR NEWS DEALER
or, if he can not supply you, send fifteen cents for the December number direct to Good Housekeeping Magazine, Springfield, Massachusetts

TRIBUNE ADS PAY

Notre Dame and Marquette Tie, 0-0. Penn Wins. Billiards. Wrestling.

MARQUETTE TIES NOTRE DAME, 0-0

Championship Honors Tangled Hopelessly by Result of Fierce Struggle.

"ROSE" DOLAN THE STAR.

Hoosier Guard, Playing with a Broken Collarbone, Puts Up Wonderful Game.

WESTERN CHAMPIONSHIP PUZZLE.
Michigan won from Marquette, 6 to 5.
Notre Dame defeated the Michigan Aggies, 17 to 0.
Notre Dame won from Michigan, 11 to 3.
The Michigan Aggies defeated Marquette, 10 to 0.
Notre Dame and Marquette tied, 0 to 0.

BY WALTER H. ECKERSALL.

Milwaukee, Wis., Nov. 25.—[Special.]—In one of the hardest but most cleanly played games of football seen in the west this year Notre Dame and Marquette battled on Marquette field this afternoon and when the final whistle blew, when it was so dark that it was hard to distinguish the players, the score stood 0 to 0.

Seldom have two teams struggled so bitterly for the honor and glory of their schools as these two elevens did today. Every man on each team exhausted every ounce of physical energy he possessed, and, as the game drew to a close with neither having a decided advantage, some of the players, battered and bruised, were forced to retire from the combat.

Not one of the men who started the battle came out without some marks to show he had been in a gruelling struggle. Hard, low, deadly tackling, accurate passing, perfect interference, and a great teamwork characterized the play of both elevens. Every play in the categories of both was called into commission in the hope of winning the verdict. Both generals tried the forward pass and onside kick innumerable times, but on the whole the old line plunges and end runs were productive of the biggest gains.

It would be mighty hard to say which had the better of this contest. The ball seesawed from one's territory to the other's and the dazzling play kept the 8,000 people on their feet continually. The rooters of both teams frantically implored their favorites to make a score of some kind that they might have more reason for their cheering and rooting.

Game Full of Penalties.

The game was prolific of penalties because of the eagle eye of Umpire Everts Wrenn, who never hesitated to call a foul. Marquette suffered more from Wrenn's decisions than Notre Dame, but none of these setbacks was caused by dirty playing. Most of the penalties were levied for holding and offside, with an occasional setback for an incompleted forward pass. The players of both elevens took Wrenn's decisions gracefully and not once was there a wrangle over a play.

Although there were several stars in this conflict of the mighty, "Rose" Dolan of Notre Dame probably deserves more praise than any other member of either eleven. This player was a power on the offense and a veritable demon on defense. He checked play after play in superb style by great tackling and blocking and the value of his strength was inestimable. Early in the first half he had his right collar bone broken, but not once did he wince. He never let his opponents see he was hurt, but stuck to the ship and played one of the best games of his career. His tackling and recovering on onside kicks and forward passing was simply superb, while his offensive playing could not have been improved on.

Notre Dame was handicapped severely by the loss of Vaughan, its great full back, and Ryan, half back. Both had their knees wrenched severely and were in no condition to play. Despite this handicap the Hoosiers fought the Badgers for every yard, and if there was any advantage it was with the Gold and Blue.

DETAILS OF THE PLAY.

The whistle blew at 2:30 and Philbrook kicked off for Notre Dame, the ball going to Marquette's twenty yard line. Marquette returned it to the thirty-five yards and were made on the next two plays. Marquette was penalized for offside, the ball going to its own twenty-five yard line. Ten yards were all that could be made on the next play and Meyer punted to the center of the field. On their play Notre Dame was penalized fifteen yards and on the next made ten. Philbrook punted to Marquette's thirty-five yard line. Marquette gained ten yards through the line and on the next play made fifteen more through tackle, where Meyer punted Notre Dame's fifteen yard line, the ball being brought back to the thirty-five yard line on the next play.

Notre Dame fumbled, Marquette getting the ball on Notre Dame's thirty-five yard line. Hanley gained five yards and on the next play Munsell made five more. Elsen gained three and an onside kick failed. On the next play Notre Dame punted to its own forty yard line. Marquette failed to gain on the first play. An onside kick went to Hamilton on Notre Dame's forty yard line. The ball again changed hands, Hamilton punting. A forward pass, Hanley to Meyer, netted thirty yards. The ball was now on Notre Dame's thirty-three yard line.

Miller Intercepts Forward Pass.

Miller caught an attempted forward pass. Hamilton punted to Marquette's forty-five yard line. Jession failed for five yards, but Hanley tore off fifteen yards. Schroeder carried the ball to Notre Dame's forty yard line. Jession gained three more. Marquette was penalized ten yards for hurdling. Meyer gained five yards. Meyer punted to Dolan on Notre Dame's twenty-five yard line.

Notre Dame failed to gain. Hamilton punted to Munsell on Marquette's forty yard line. Jession gained five yards. Meyer punted to Miller on Notre Dame's thirty yard line. Hamilton punted to the center of the field. Meyer punted on the third down to Notre Dame's fifteen yard line just as time was called. Score at end of first half: Marquette, 0; Notre Dame, 0.

Meyer kicked off to Dolan on Notre Dame's one yard line, the ball coming back to Notre Dame's ten yard line. Notre Dame was penalized five yards. Hamilton punted to Marquette's twenty-five yard line. Jession failed to gain. A forward pass failed and Marquette was penalized fifteen yards. Meyer punted to Notre Dame's twenty yard line. Hamilton punted to the center of the field, Munsell coming back ten yards.

Schaller lost five yards. On an onside kick Meyer to Foley, Marquette gained fifteen yards, but was penalized to Notre Dame's fifty yard line. Hanley gained ten yards. Jession gained ten more. Dolan recovered an onside kick on his fifteen yard line. Hamilton punted to the center of the field. Meyer tore off five yards. Meyer punted to Hamilton on Notre Dame's thirty-five yard line. Notre Dame gained ten yards. Notre Dame was penalized fifteen yards. Hamilton punted to Schaller, who came back to Marquette's forty yard line.

Substitute Backs Go In.

Ryan took Dwyer's place. Miller gained five yards. McGarty went in in place of Schroeder. Miller gained five yards more. Dimmick gained ten. Dimmick dashed five yards, but lost on the next try. Miller failed to gain. It was Marquette's ball on downs.

Meyer punted to the center of the field. Miller gained twenty yards. Notre Dame failed on the next play to gain. Miller punted to Marquette's fifteen yard line.

Meyer immediately punted to Miller, who came back to Marquette's thirty-five yard line. A forward pass, Hamilton to Collins, netted ten yards. Dimmick carried the ball to Marquette's ten yard line, but Notre Dame was penalized five yards. Miller punted to Ragner on Marquette's three yard line. Meyer punted sixty yards to Miller as the game was called. Score: Notre Dame, 0; Marquette, 0. Lineup:

Notre Dame (0).		Marquette (0).
R. E.	Collins	Foley L. E.
R. T.	Dimmick	Hanley L. T.
R. G.	Bonner	Hamilton L. G.
C.	Schaller	Jession C.
L. G.	Philbrook	McCusker R. G.
L. T.	Edwards (capt.)	Elsen R. T.
L. E.	Matthews	Meyer R. E.
Q. B.	Hamilton	Schaller, Ragner Q. B.
R. H. B.	Dwyer, Ryan, Jession	L. H. B.
	Kelley	
L. H. B.	Miller	Munsell R. H. B.
F. B.	Schmidt	Schroeder, McGarty F. B.

Referee—Eckersall, Purdue. Umpire—Wrenn, Harvard. Head linesman—Siler, Illinois. Field judge—Stahl, Illinois. Time of halves—35 minutes.

Lourdes, 24; St. Mels, 4.

A game of football was played between St. Mels, a west side team, and Lourdes' eleven of Ravenswood at the Chanters' ball park. The latter team won by 24 to 4.

FOOTBALL RESULTS.

WEST.
Notre Dame, 0; Marquette, 0.
Carlisle, 39; St. Louis, 0.
Haskell, 16; Nebraska, 5.
Missouri, 12; Kansas, 6.
Drake, 11; Ames, 0.
Knox, 17; Lombard, 11.
Butler, 19; Wabash, 0.
Arkansas, 34; Washington, 0.
Western Reserve, 5; Case, 5.
Cincinnati, 10; Miami, 6.
Ohio State, 22; Kenyon, 0.
Sewanee, 16; Vanderbilt, 5.
Milliken, 17; Shurtleff, 15.
Denver, 29; Colorado, 6.

EAST.
Penn, 17; Cornell, 6.
Penn State, 5; Pittsburg, 0.
Lafayette, 5; Dickinson, 0.
Fordham, 5; Syracuse, 5.
G. Washington, 12; Bucknell, 6.

MIDWAY WANTS "BIG FIVE"

Chicago Students Favor League to Include Michigan.

"LITTLE FOUR" IN THE PLAN

Iowa, Purdue, Northwestern, and Indiana Slated for "Minors."

A revolution in western collegiate athletic relations will take place if University of Chicago students are supported in a "double league" arrangement among the members of the "Big Eight" and Michigan.

The scheme, as proposed by the student paper in an editorial yesterday and which received the enthusiastic support of the student body, is to place Chicago, Michigan, Minnesota, Wisconsin, and Illinois in one group and call it the "Big Five," with Indiana, Purdue, Northwestern, and Iowa in another, designated as the "Little Four." It is all simple, just like the major and minor leagues in baseball.

Football is in mind particularly, for the editorial states that it is well known that five big colleges invariably put forth teams superior to those of the other four. This applies as well to track and to basketball. Baseball cannot be placed in the same category, as Purdue won the championship last year.

It is not intended that the four "minor" colleges should be left out in the cold, for the Midway students want games to be played with the "Little Four." It is admitted that the Maroons could not stand a schedule of games with each of the "Big Five" in addition to one or two with eastern institutions.

This novel proposal broke when Director Stagg was out of the city, and it is thought he will have something distinctly to the point to say when he gets back today. At all events, the suggestion is bound to stir up more talk among the western colleges than has been heard since the breaking up of the "Big Nine."

The next move on the part of the students will be a petition outlining their views on the compact. They will present it to the board of athletics and attempt to get this body to "sound" similar boards at other schools.

LAKE FOREST DOWNS DE PAUL.

Victors Take Hard Fought Contest by Score of 17 to 3—Losers Score Via Drop Kick Route.

Lake Forest won a hard fought game from De Paul yesterday on the latter's gridiron, 17 to 3, the loser's only points coming as a result of a drop kick by Strauss in the middle of the first half.

Lake Forest won the toss and defended the south goal. Strauss kicked to McCullom and he returned the pigskin to the thirty-five yard line. Lake Forest found De Paul line weak and rushed the oval to the thirty-five yard line, where Kolb fell on a fumbled pass.

Strauss punted to West, and he brought the oval back to the forty-five yard mark. Straight football brought the ball to the thirty-five yard line, where Brockman punted. The ball sailed over the line, and was downed by Burson. Strauss punted out to Brockman at midfield, and he returned the ball fifteen yards. The ball was advanced to De Paul's twenty yard line, where it was lost on a fumble. Strauss punted to Brockman, and he raced back 50 yards for a touchdown. West failed to kick goal.

No further scores were made during the remainder of the first half. In the second period West of Lake Forest picked up a fumble and ran fifty yards for a touchdown. Brockman kicked goal. Near the close of the game Mather secured a fumbled ball and scored the final touchdown. West kicked goal. Lineup:

Lake Forest (17).		De Paul (3).
R. E.	Ward	Mather
R. T.	Lefford	Paskins
R. G.	Bonner	Schofield
C.	Selby	Baer
L. G.	Strauss	McKee
L. T.	Donavan, Hyjac	McCullom
L. E.	Lane, Kearns	Cook, Alex
Q. B.	Barry	Magill
R. H. B.	Kennedy, Eastman	Brockman
L. H. B.	Burson	Cook, Allen
F. B.	Kolb, Lane	Hotchkins

Touchdowns—Brockman, West, Mather. Goals—West, Brockman. Goal from field—Strauss. Referee, Russell. Umpire—Maloney. Head linesman—Gibbons. Field judge—Barker. Time of halves—35 and 25 minutes.

DRAKE CAPTURES IOWA TITLE.

Defeats Ames, 11 to 0, in Annual Battle at Des Moines—All Scoring Done in the First Half.

Des Moines, Ia., Nov. 25.—[Special.]—Drake defeated Ames, 11 to 0, in their annual battle at the stadium today, thereby winning the championship of Iowa and tying with Kansas for second place in the Missouri valley conference. Lineup:

Drake (11).		Ames (0).
R. E.	Carlson, Felke	Kraft
R. T.	Ralls, Jones, Hoffman	Troeger, Gray
R. G.	Herrick, Reinhart	Ketman
C.	Warren, Simons	Scott
L. G.	Thompson, Reeve	Smith
L. T.	Wilson	Elliott
L. E.	Havens, McCreight	Chappell
Q. B.	Vanmeter, Gnagey	McCoy, Hogsen
R. H. B.	Burcham	Cockerell
L. H. B.	Evans, Fuller	Harter
F. B.	Jones, Purdy	Johnson

Touchdowns—Thompson, Havens. Goal from touchdown—Burcham. Referee—Wheelhouse, Beavers, West Point. Umpire—Cast, King, West Point. Head linesman—Graham, Michigan. Field judge—Stuart, Michigan.

VALLEY TITLE TO MISSOURI.

Tigers Upset Calculations and Defeat Kansas, 12 to 6, in Battle for Conference Championship.

Kansas City, Mo., Nov. 25.—In one of the hardest fought games ever witnessed here the University of Missouri football team defeated the University of Kansas today, thereby winning the Missouri valley conference championship. The score was 12 to 6. Lineup:

Missouri (12).		Kansas (6).
R. E.	Deatherage	Ammons
R. T.	Johnson	Mitchell
R. G.	W. Roberts	Davidson
C.	Risdine	Carlson
L. G.	Thatcher	Schaffer
L. T.	Black	Randall
L. E.	Gilchrist	Brownlee
Q. B.	Kinder	Johnson
R. H. B.	Curtis	Magill
L. H. B.	Hackney	Dahlene
F. B.	Alexander	Pleasant

Touchdowns—Pleasant, Alexander. Goals from touchdowns—Hackney, Pleasant. Goals from field—Hackney 2. Referee—Masker, K. C. A. C. Umpire—Hamill, Chicago. Head linesman—Cornell. Field judge—Lieut. Thompson. Time of halves—35 minutes.

Following Missouri's victory over Kansas, J. R. (Puny) Bluck was elected captain of next year's Missouri football team. Bluck is from Nevada, Mo.

Indians Beat Nebraska, 14-5.

Lincoln, Neb., Nov. 25.—[Special.]—Outplayed in every department of the game and bewildered by the number of fake and open formation plays, Nebraska was defeated by the Haskell Indians today by a score of 14 to 5. The Indians successfully and repeatedly worked the forward pass and the onside kick for long gains. Nebraska was able to work the forward pass but once and failed on every onside kick. Its one touchdown came on a fake line play.

"PENNSY" DOWNS CORNELL BY 17-6

Quaker Victory Is Secured Through Successful Use of Onside Kick.

ITHACAN LINE IS WEAK.

Victors, in Spite of Heavy Field, Find Little Trouble in Penetrating Forwards.

Philadelphia, Pa., Nov. 25.—[Special.]—Football, which takes nerve, reached the high water mark as an exhibition of courage when on Franklin field today Pennsylvania defeated Cornell by a score of 17 to 6 on a field covered with sleet and mud.

Onside kicks played a most impressive part in the victory. The first score came from this kind of a play. The play was on Cornell's forty yard line in the center of the field. Simpson turned a fast, well driven onside kick to the north side of the field. Crosby made after the pigskin and by a remarkable slide secured the ball. Hutchinson was tackled viciously after he advanced fifteen yards.

Cornell had twenty-five yards to go from this point and gained it through the Pennsylvania line. Robb went over for the score through Pennsylvania's left tackle.

First Score on Onside Kick.

It was an onside kick that brought about Pennsylvania's first score, and Hutchinson launched it. From midfield he punted toward the Cornell goal and Cosens splashed on the ball. Determined drives carried Irwin eight yards. On the second try he put the ball on the four yard line. Ramadell hurled straight at right tackle and went over the line. Braddock kicked the goal.

In the second half, with the ball on Cornell's thirty-five yard line, Hutchinson booted one of his low deceptive kicks. The Cornell backfield man who tried to pick it up slipped and Cosens was on the ball in a flash. Pike smashed into the Cornell line and threw tacklers right and left while making a ten yard run to the five yard line. Irwin carried it one yard, then three yards, and on the next plunge went over for Penn's second score. Braddock kicked a goal.

Final Score an Easy One.

The final touchdown cost no such effort as the first two. Pushing the ball into Cornell territory mainly by Hutchinson's skillful kicking, Pennsylvania got the visitors in such a position that they had to kick from behind their own goal line. Heilman dashed through, blocked the kick, and fell on the ball for the touchdown. Lineup:

Pennsylvania (17).		Cornell (6).
R. E.	Kaufman, Marks	Seely, Tegle, Hurlbut
R. T.	Ferrier	L. E.
R. G.	Cosens	Weeks, Farrington
C.	Detrick, Lamberson	Oonnan
L. T.	Fretz, Burns, Fuller	Seagrave, Fleiffer
L. G.	Braddock	O'Connor
L. E.	Hutchinson	Munk
R. H. B.	Irwin, Heilman	Crosby, Sutton
L. H. B.	Sommers, Scott	Wood
F. B.	Ramsdell, Miller	Robb, Tydeman

Touchdowns—Ramsdell, Irwin, Heilman, Robb. Goals—Braddock [2], O'Connor. Referee—Sharpe, Yale. Umpire—Edwards, Princeton. Head linesman—Cason, Lehigh. Field judge—Langford, Trinity. Time of halves—35 minutes.

SYRACUSE AND FORDHAM TIE.

Both Teams Score Touchdowns, but Fail at Goals in Hard Fought Game in Gotham.

New York, Nov. 25.—Fordham and Syracuse played a tie game, 5 to 5, on a snow covered gridiron at American League park this afternoon. Each team made a single touchdown, Syracuse scoring in the first half and Fordham in the second. Because of the biting wind and bad weather conditions, the time of the halves was cut to twenty minutes. Lineup:

Fordham (5).		Syracuse (5).
R. E.	McCaffrey	Kalleti
R. T.	O'Toole	Clark
R. G.	Hanley	Hanlon
C.	Barritt	Anderson
L. G.	Scanlan	Camp
L. T.	Kelleher	Kirkpatrick
L. E.	Mahan	Scully
Q. B.	Gargan, McCarthy	Waldron
R. H. B.	Geary, McGinley	Gardner, Loomis
L. H. B.	J. G. Walsh	Darley
F. B.	E. Walsh	Shaw

Touchdowns—Shaw, Gargan. Referee—Cirollia, Dartmouth. Umpire—Maxwell, Swarthmore. Head linesman—Thorpe, Columbia. Field judge—Wright, Columbia. Time of halves—20 minutes.

INDIANS SCALP ST. LOUIS, 32-0.

Losers Had No Chance at Any Stage of the Game—Libby Stars for the Husky Redskins.

St. Louis, Mo., Nov. 25.—[Special.]—Carlisle triumphed easily over St. Louis university today at National league park, 32 to 0.

At no stage of the game did the locals have a chance with the clever redskins. All St. Louis could hope when once Carlisle was started was for a low score.

Capt. Libbey starred for his team. In every play, always reeling off big gains behind the best of interference, the Indian quarter back kept the 12,000 spectators in a high pitch of excitement throughout the battle of seventy minutes. Lineup:

Carlisle (32).		St. Louis (0).
R. E.	Kenneriy, Garlow	Snyder
R. T.	Lonestar	E. Stathers
R. G.	Bud	Cherry
C.	Jordan, Wheelock	Willis, Hisby
L. G.	Germain	Lindsay
L. T.	Wauseka, Solomon	Lauman
L. E.	Newashe	Wagner
R. H. B.	Libbey, Yankee Joe	Berry
R. H. B.	Wheelock	Ehrhardt
L. H. B.	Thomas	Dockery, Carroll
F. B.	Solomon, Le Claire	Aiken
		Painter
		Lowe, Moran

Touchdowns—Hauser [3], Solomon, Yankee Joe, Newashe. Goals—Libbey [2]. Referee—Connett. Umpire—Bard. Head linesman—Burroughs. Field judge—Porter. Time of halves—35 minutes.

MORRIS A. C. BEATS SWANS.

Capt. Wallace's Team, by Speed and Clever Use of Forward Pass, Wins, 24 to 3.

Honors in the Chicago Football league yesterday went to the Morris Athletics, who downed the Silver Swans at Gunther park 24 to 3. Speed and clever handling of the forward pass gave the Morris team the upper hand of the tussle from the start, and with Allner and Galvin circling the ends for long gains, it was not long before Capt. Wallace was over the goal quarter back run for the first touchdown. Lineup:

Morris A. C. (24).		Silver Swans (3).
R. E.	W. Wallace, Conley	Hagland, Hauser
R. T.	Johnson	Johnson
R. G.	Joe Galvin	Soosy
C.	Bestingham	Du Bust
L. G.	Blake	Nash, Spansiel
L. T.	Kimball	Hauser, Nash
L. E.	H. Wallace	Strong
R. H. B.	Heath, I. Wallace	Herzog, Hagland
L. H. B.	John Galvin	Christianson
F. B.	Allner	Smith

Touchdowns—H. Wallace [2], Allner. Goals from touchdowns—H. Wallace [3]. Goals from field—Kimball [2], Murphy. Referee—Butzer. Umpire—Trinkhaus. Time of halves—30 minutes.

Other Football Results.

Western Reserves, 5; Case, 5.
Culver, 29; Ohio Medical, 0.
Williams and Veshti, 12; Carthage, 9.
Carroll, 14; Watertown, 0.
Knox, 17; Lombard, 11.
Hinsdale, 6; Englewood Park, 0.
Grand Prairie, 40; Northwestern, "13, 0.
St. Joseph, 3; Highland Park, 0.
Chattanooga, 39; Sewanee, 0.
Louisiana State, 12; Alabama, 6.
S. D. School of Mines, 6; Creighton, 0.
Auburn, 16; Georgia, 5.
Texas A. & M., 5; Texas, 0.
St. Mary's, 17; Doane, 10.
Talmage, 44; Southwestern, 6.
Oklahoma, 12; Epworth, 0.
Michigan Aggies, 84; Detroit A. C., 0.
Williams, 29; Shurtleff, 0.
Rose Poly, 67; Franklin, 17.
Wash. & Jeff, 18; West Virginia, 5.
Des Moines, 11; Penn college, 0.
Kansas State, 40; Washburn, 0.
Boulder, 16; Mines, 0.
Auburn, 16; Georgia, 5.
Marietta, 24; Denison, 0.
Colgate, 88; Carnegie, 0.
Bucknell, 12; Geo Wash, 6.
Howard, 11; Georgetown (Lexington), 0.
St. Thomas, 22; St. Johns, 5.
Southwestern (Tex.), 18; Tulane, 0.
Georgia Tech., 29; Clemson, 0.
Tarkio, 60; Cotner, 0.
Wabash A. C., 0; Kewcastle, 0.
Streator Maroons, 61; Ottawa, 0.
Otterbein, 9; Wittenberg, 0.
Mount Union, 5; Westminster, 0.
Randolph-Macon, 29; Richmond, 5.
William and Mary, 18; Hampton-Sydney, 4.
Washington, 30; Oregon, 6.

French Champion in Cue Tourney.

FIRMIN CASSIGNOL

DETROIT DOWNS HYDE PARK

South Siders Weaken in Second Half and Lose by 6-0 Score.

HART BREAKS COLLARBONE.

Plucky Quarterback Stays in the Game Throughout First Period.

Detroit, Mich., Nov. 25.—[Special.]—Central high school football team won from Hyde Park high of Chicago today, 6 to 0.

In the first half the ball was in Detroit's territory nearly all the time, but Detroit's defense was of stone wall variety and Chicago could not get the ball across. Hart's collarbone was broken in the first half, but he pluckily continued play until time was called.

In the second half Llewellyn took his place at quarter and Thorp went in at right half. In this period play was even until six minutes before the end of the game, when Chicago weakened. Gibson got the ball on Chicago's fifty yard line and gained twenty around right end. Then Reading took it through left tackle to Chicago's four yard line. Western finished the job with a touchdown and goal. Chicago's principal mode of attack was the onside kick. Llewellyn played a great defensive game. Lineup:

Central [6].		Hyde Park [0].
R. E.	Ross, Siebert	McRobbie
R. T.	Kraft	Scanlon
R. G.	Kurtzworth	C. Smith
C.	Robb	Miller
L. G.	Barthel	Payne
L. T.	Rainford	Connely
L. E.	Craig	Roberts
Q. B.	Keller	Hart, Llewellyn
R. H. B.	Lee, Gibson	M. Smith, Llewellyn
L. H. B.	Reading	Thorp
F. B.	Western	Seymour

Touchdowns—Western. Goal from touchdown—Western. Field judge—Allerdice, U. of M. Referee—Brewer, M. A. C. Umpire—Watkins, U. of M. Time of halves—25 minutes.

WENDELL PHILLIPS WINS, 17-0.

Chicago High School Team Outplays Dubuque in Game at Iowa Town—Calm the Star.

Dubuque, Ia., Nov. 25.—[Special.]—In a sea of mud Wendell Phillips High today defeated Dubuque High, 17 to 0. Calm of Chicago was the star of the game. He scored all three touchdowns, making it possible for Wayman to kick goal twice. Dubuque was in sight of the goal a dozen times, but poor interference stopped its progress. Lineup:

Dubuque High [0].		Wendell Phillips [17].
R. E.	Buckingham	Cahn
R. T.	Kuhn	Freyberg
R. G.	Laude	Frazi
C.	Brown	Des Jardien
L. G.	Klien	Ingwersen
L. T.	Miller	Mathes
L. E.	Miche	Rehm
Q. B.	Hussey (capt.)	Cote
L. H. B.	Ryan	Heyman (capt.)
R. H. B.	Belsky	Heyman
F. B.	Schmitt	Moulton

Touchdowns—Calm [3]. Goals from touchdowns—Wayman [2]. Referee—Waller. Umpire—Linehan. Time of halves—20 minutes.

Crane High Team Defeated.

Springfield, Ill., Nov. 25.—[Special.]—The R. T. Crane Technical High school football team of Chicago was defeated by Springfield today by a score of 6 to 5 before one of the largest crowds of the season. Each side secured a touchdown, but the visitors were unable to kick goal. Lineup:

Springfield [6].		R. T. Crane [5].
R. E.	Walsenmeyer	Gunnett
R. T.	Ayers	Cohen
R. G.	Wiley	Tweed
C.	Bay	Beaver
L. G.	Bottingham	Engstrom
L. T.	Schnepp	Jones (capt.)
L. E.	Nesbet	Manifold
Q. B.	Canby	Schran
R. H. B.	Thienfeldt	Gonsier
L. H. B.	Schgenier (capt.)	Miller
F. B.	Lyons	Dapew

Oak Par, 11; Austin, 0.

Oak Park took revenge yesterday for its defeat last year by its hereditary rival, Austin, by a victory over that team on Phipps field by the score of 11 to 0. The game looked safe for Oak Park from the start, the ball being kept in Austin's territory practically all of the time. Oak Park won by new football, the trick plays of the visitors failing to bring results. Lineup:

Oak Park [11].		Austin [0].
R. E.	Purbeck	Gormley
R. T.	Kraft	Carroll
R. G.	Hunter	Carruthers
C.	Smith	Morton, Derby
L. G.	Prime, Armstrong	Jacobson, Chapman
L. T.	Wood	Bush
L. E.	Herron	Delby, Snyder
Q. B.	Gibe	Cogdals, capt.
L. H. B.	Russell	Gilmore
R. H. B.	Field	Peiffer
F. B.	Hanna, capt.	Peiffer

Touchdowns—Hanna. Russell. Goal—Ghee. Referee—Hines. Umpire—Hamill. Head linesman—Baer. Time of halves—Twenty-five minutes.

SOLDIERS BEATEN AT PEORIA.

First Regiment Team of Chicago Defeated by Scotals, 6 to 0—Putney's Runs Help.

Peoria, Ill., Nov. 25.—[Special.]—The Peoria Scotals defeated the First Regiment eleven of Chicago by a score of 6 to 0 today. The lone score of the Scotals came early in the first half, when, with the ball in the center of the field, Putney made two long gains on end runs and Scranton carried the oval over.

TWO CHICAGOANS WIN AT BILLIARDS

Demarest and Sutton Victors in New York Championship Tourney.

CASSIGNOL FALLS DOWN.

French Title Holder Unable to Control the Ivories and Is Beaten by Slosson.

Standing of the Players.

	W.	L.	Pct.	High run.	High average.
Cline	3	0	1.000	140	29 16-24
Demarest	3	1	.667	135	16 20-30
Sutton	3	1	.667	235	31 4-16
Cassignol	1	1	.500	97	12 19-27
Slosson	1	3	.500	90	17 6-29
Cutler	0	3	.000	135	15 26-30

New York, Nov. 25.—[Special.]—George F. Slosson defeated Firmin Cassignol in the 18-2 billiard tournament tonight, 500 to 251. The contest was not brilliant. Cassignol could not get control of the balls. He may have been suffering from too much Thanksgiving, at least that would be the presumption if he were an American.

Several times he found holes at the back of the object balls and twice he miscued and jumped the table. Then frequently the three balls would line up and he had to play difficult massé shots to score. He made many of these hard shots and was applauded.

Slosson played a good, steady game. He did not rely so much on the balkline nurse as he usually does, but most of his shots were of the open table order, and he, too, made some fine ones.

Can't Understand U. S.

Once Cassignol had the balls in anchor. Referee McGraw called his attention to this and again after he had made one shot. The Frenchman could not understand and McGraw could not explain. The referee asked some one to tell Cassignol and, judging by the number who began to talk French, that language is becoming more universal.

Cassignol led in the first five innings and then Slosson with runs of 36 and 49 went to the front and stayed there. At the tenth inning the score was: Slosson, 126; Cassignol, 97.

In his thirteenth inning Slosson made a fine run of 56. He began at the foot of the table and after twenty shots worked up the left side and scored fast at the head of the table. One fine massé when the balls were lined on the rail, was cheered. He failed on a miscue. Another run of 37 made his score at the fifteenth inning 200, while Cassignol had only 125. Three times in that five Cassignol failed to count.

At the twentieth inning the score was: Slosson, 209; Cassignol, 145. Slosson made a run of 78 in his twenty-fifth inning and ran out with 25 in his twenty-sixth. Scores:

Slosson—1, 1, 3, 3, 36, 36, 49, 2, 3, 3, 3, 3, 3, 36, 0, 27, 5, 7, 24, 5, 5, 19, 30, 1, 16, 5, 73, 11, 25, 1, 28. Total—500. High runs—36, 73, 49. Average—17 5-27.

Cassignol—0, 0, 0, 14, 1, 3, 0, 18, 0, 0, 0, 0, 0, 0, 0, 0, 0, 10, 30, 1, 3, 35, 1, 32, 37, 3, 0, 30, 7, 24, 3, 6. Total—321. High runs—49, 37, 32. Average—9 20-29.

Demarest Strong at Finish.

Demarest and Cline played a close game up to the twenty-ninth inning this afternoon, when Demarest made a run of 62 and ran out the game in the following inning with an unfinished run of 21. Cline's best effort was good for 77 caroms in his twenty-first inning, but he experienced hard luck toward the finish of the contest, when he fell down on a couple of fine attempts for cushion shots. Scores:

Demarest—25, 0, 46, 16, 4, 4, 0, 49, 3, 3, 0, 0, 12, 3, 1, 0, 0, 0, 1, 62, 21. Total—300. Average, 16 20-30. High run, 62, 62.

Cline—3, 16, 0, 16, 11, 11, 7, 0, 42, 44, 1, 1, 25, 2, 0, 0, 4, 4, 10, 1, 77, 13, 4, 4, 15, 6, 0, 21, 12, 2, 0. Total—349. Average, 14 10-29. High run, 77, 44, 42.

Sutton Makes Run of 235.

In the second game of the afternoon Cutler was overwhelmed by Sutton, who nursed the balls deftly for a high run of 235 in the fourteenth inning. The run was the highest of the tournament and was ended with a single cushion attempt which Sutton missed by a hair. Scores:

Sutton—4, 0, 0, 0, 0, 1, 0, 4, 5, 23, 5, 2, 3, 16, 235, 23, 27—360. Average, 21 4-16. High runs, 235, 27, 27.

Cutler—0, 1, 0, 2, 1, 13, 0, 15, 7, 3, 9, 1, 3, 25, 81, 15—184. Average, 9 12-16. High runs, 81, 30, 15.

YOST TO RETURN NEXT FALL.

Wolverine Coach Practically Says He Will Be Back—Wants Michigan in Conference.

Detroit, Mich., Nov. 25.—[Special.]—Coach Yost in discussing football at the close of the season tonight, practically said he would be back at Ann Arbor as Michigan's coach next year and that he advised Michigan to return to the western conference. Here is the way Yost puts it:

"If I have been accused at anything opposed to Michigan's returning to the conference, I think that I was a little bit misunderstood in this matter. What I meant to say was that we should lie low and let things work out themselves, as they are bound to do in time. We are willing to renew our contracts with Chicago and Minnesota at any time.

"I am not making any boasts nor any predictions, but I am content to await whatever turns up. It is a long time between now and next fall.

"No, I don't care to say anything about my coming back. My contract expired with the close of this season. Nothing has been done about a renewal. Nothing will be done until the athletic board meets at Ann Arbor. Would I be willing to come back if terms could be made satisfactory? Well, I haven't said I wouldn't, have I?

"I guess that Marquette-Notre Dame scoreless tie will sort of make the critics who have been picking Longman's team as the western champion revise their dope. We came under the wire ahead in two games that counted."

ST. VIATEUR'S ELEVEN VICTOR.

Kankakee Kickers Defeat St. Ignatius Team in One-Sided Game at Cubs' Home, 23 to 0.

St. Viateur's heavy football team proved too strong for the St. Ignatius eleven, and won an easy victory over the local team, 23 to 0, at the west side ball park yesterday. The Kankakee team made most of its long gains around the ends, without the use of new football. The line was penetrated for many yards, and two of the touchdowns came as a result of the plunges through St. Ignatius' forwards. The first half ended 11 to 0. St. Viateur tried the forward pass only once, and failed on that occasion. The losers worked the play successfully for long gains, but failed to make the necessary yards at the critical moments.

Ripmores, 18; Eagles, 0.

The Ripmores defeated the Eagles yesterday at Logan Square ball park, 18 to 0. Lineup:

Ripmores [18].		Eagles [0].
L. E.	Hedlin, Zwengel	Woodcock, Willie
L. T. F.	Hedlin, Hurst	Wasing, Hess
L. G.	Vogel, Prudhoem	J. Calkins, Hunter
C.	Stahl	Barley, Dankers
R. G.	Goodman, Warner	Mundy, Nelson
R. T.	Shannon, Kiefner	Jones, Condon
R. E.	Jensen	Dwyer, Wright
Q. B.	Rinard (Capt.)	Riordan
L. H. B.	Anda, Proctor	Frymm
R. H. B.	Bilger	R. Calkins
F. B.	Dortmund	Roostle

Touchdowns—Anda, Bilger. Goals from touchdown—Goodman 2. Umpire—Goldie. Referee—Kimball. Head linesman—Sullivan. Time of halves—35 minutes.

Maywood Race to Pillivant.

Run over slippery roads, the Maywood marathon was won by L. J. Pillivant yesterday in 3:36:50. Twenty members of the Amateur Athletic union entered. Joseph Donati ran second and Curtis Brown third. Charles Loebert, running in third place, fell and sprained his right ankle in the last in three miles of the finish. Gold watches were awarded to the first three runners. Other awards made were: Gold medals, Francis Heath, and John Da Ball; silver medals, Frank Steeves, Robert Klotf, and Hugo Fiecha.

Fotherson Wins Big Shoot.

L. M. Fotherson won the first annual distance handicap for the amateur championship of Chicago shoot yesterday at the Chicago Gun club. He shot from the nineteen yard mark and broke ninety-four targets, his work getting him a silver trophy. Several defeated rivals tied for scores, F. Ellis leading with ninety-five. Leading scores: F. Ellis 95; L. M. Fotherson, 94; J. Earls, 93; C. Stammer, 92; G. Eck, 91; W. Cutler, 90.

Havana, 7; Detroit, 5.

Havana, Nov. 25.—The Havana baseball team today defeated the Detroits of the American league by a score of 7 to 5.

IN THE WAKE OF THE NEWS

BY HAL.

Believe me, if all those endearing old tabs
Which I gave on so easily today
Were to change into spoons in drinks and in drabs
I would still remain short in my pay.
O, it is not the coin at the outset we waste,
Nor the coin that we lose at the bourse
That leaves on our palates the bitterest taste,
But the laugh that we get when we're stung.
—From the un

THREE GAMES FOR PEEL SOCCER CUP

Victories of Rovers, Blues, and Hibernians Conclude the First Round.

SCARE TROPHY HOLDERS.

West Side Rangers Put Up Hard Fight Against Champions; Lose by Penalty Kick.

Three matches, all of which resulted in definite finishes, concluded the first round for the Peel soccer cup competition yesterday, leaving the Campbell Rovers, Hyde Park Blues, and Hibernians to meet respectively the Pullmans, Hammonds, and Woodlawns on Sunday in the second round.

The Rovers defeated the West Side Rangers, 1 to 0; the Hibernians downed the Cliftonvilles, champions of the Saturday league, 8 to 0; and the Hyde Park Blues trimmed the MacDuffs, 7 to 1. The MacDuffs lodged an objection against Referee Doig early in the week, and this will have to be decided by the Peel cup commission.

Over a field of slippery clay the Hyde Park Blues defeated the MacDuffs, 7 goals to 1, at the West Side Driving park. After making a gallant struggle in the opening half the Scotchmen weakened in the second, their attack going all to pieces in the latter stages of the contest.

The Blues paddled down the field at the start and after some fast exchanges Marley shot over to Williams, who headed the ball into the net. Making vigorous attempts to equalize, the MacDuffs forced five corner kicks, but all of them proved fruitless. Twenty minutes after the Blues had scored Mitchell sent in a low drive, which beat Williams, giving the Scotchmen their only goal.

Hyde Parks Get Busy.

Early in the second half the MacDuffs attacked, and Williams saved Martin's long shot. Five minutes after the restart Marley counted from a corner kick. Mair sent in a long shot, which Rollo stopped, and a goal was allowed. Three minutes later the Blues counted again, Evans and Marley going up the wing, the latter crossing to Williams, who shot on goal. Rollo cleared to Swarbreck, who counted with a long, low drive. Another corner for the Blues ended by McKay scoring. Williams scored a sixth goal, and Evans got the seventh with a lob shot. Lineup:

Hyde Park Blues.		MacDuffs.
Q. Williams	Goal	Rollo
Burton	Right back	D. Martin
Scott	Left back	Ross
Swerberg	Right half back	J. Shallcross
Parker	Center half back	McFarland
McKay	Left half back	Mathiesen
Marley	Outside right	Black
Evans	Inside right	Robertson
Williams	Center	McDiarmid
Swarbreck	Inside left	Martin
Mair	Outside left	Mitchell

Goals—Williams [2], Main, Swarbreck, McKay, Evans, Marley, Mitchell. Referee—Doig.

Surprise for the Rovers.

The West Side Rangers gave the Campbell Rovers, the cup holders, an unexpectedly hard fight at Peel park, the Scotchmen winning 1 to 0, by virtue of a penalty kick in the second half.

The field was in fine shape for fast play and both sides gave spirited exhibitions, although the goal shooting was not up to standard. Neither side was able to count in the opening period, but in the second half Muldoon fisted the ball within the penalty area and Ferguson shot the ball into the net. Lineup:

Campbell Rovers [1].		W. S. Rangers [0].
Patterson	Goal	Goudy
Stevenson	Right back	C. Muldoon
Ferguson	Left back	Wishart
Dunlevy	Right half back	Dade
Wyllie	Center half back	H. Ferrier
Morton	Left half back	Montague
Brown	Outside right	Cameron
Thomson	Inside right	Rarity
Doig	Center	Pillatt
Johnstone	Inside left	Houston
Davidson	Outside left	McCarthy

Goals from penalty—Ferguson. Referee—Dawe.

"Hibs" Beat Cliftonville.

The Cliftonville team proved easy for the Hibernians at Peel park yesterday morning, the Irishmen winning 8 goals to 0. Curtis, McAleer, and Ward scored for the Hibernians in the first half, and in the second McAleer added three more, Gilbert and Ashcraft getting the others. Lineup:

Cliftonville [0].		Hibernian [8].
Mantle	Goal	Patterson
Morrow	Right back	Coughlin
O'Hara	Left back	Knowlton
Moran	Right half back	Donnelley
Ford	Center half back	McMullen
Burke	Left half back	Quin
Kempston	Outside right	McAleer
Kempston	Inside right	Curtis
Nichol	Center	Gilbert
Conway	Inside left	Ashcraft
Hill	Outside left	Ward

Goals—McAleer [4], Curtis, Ward, Gilbert. Goal from penalty—Ashcraft. Referee—George.

The Elmhurst college team defeated an eleven from the Hammond club of the Chicago League of Association Football at Elmhurst yesterday, 6 goals to 4. The collegians were more active than the packers and had the game well in hand all the way. Lineup:

Elmhurst [6].		Hammonds [4].
Tiedemann	Goal	Irving
Klingenberger	Right back	Gibson
E. Baltzer	Left back	Osborne
Hetzel	Right half back	Shaw
Brodt	Center half back	Heale
Bloemker	Left half back	Pendlebury
D. Baltzer	Outside right	Hitchin
Piepenbrock	Inside right	Moffatt
Krafft	Center	Whitfield
Bierbaum	Inside left	Tanner
Kixmiller	Outside left	Radcliffe

Goals—Krafft [2], Piepenbrock, Brodt, Kixmiller, Bierbaum, Moffatt, Whitfield, Hitchin [2]. Referee—E. Mayer. Linesmen—E. Tiedemann and Sleepy.

Teams from the Woodlawn and Pullman clubs played an exhibition match yesterday afternoon at Sixty-ninth and Green streets for the benefit of the Cherry miners, the Woodlawns winning, 6 goals to 2.

SECKEL BEST ON ICY LINKS

Chicago Golfer Gets Low Score in Lakewood Tourney.

HIGH CLASS FIELD COMPETES

Walter Travis, Fred Herreshoff, and Shanley Jr. Tie for Second Place.

Lakewood, N. J., Nov. 25.—Albert Seckel, the young Chicago golfer, now at Princeton, who holds the intercollegiate title, accomplished a fine performance in the qualifying round of the annual Thanksgiving tournament at the Lakewood Country club today.

Under the worst weather conditions ever recorded in the event, the Tiger player led the most representative field that ever has competed, with a total of ninety strokes. This mark, which is eighteen strokes higher than the amateur record, was made over a course coated with a film of ice, a condition unprecedented here, necessitating the enforcement of snow rules.

Walter J. Travis, the metropolitan champion; Fred Herreshoff and J. F. Shanley of Deal, got into a triple tie for second place with Findlay S. Douglas and Jerome D. Travers, both former national champions, close behind. The first match play round is scheduled for tomorrow. Qualifying scores:

Albert Seckel, Princeton	48	42	90
W. J. Travis, Garden City	49	42	91
Fred Herreshoff, Westbrook	49	42	91
J. F. Shanley Jr., Deal	52	39	91
Findlay S. Douglas, Apawamis	50	42	92
Jerome D. Travers, Montclair	48	45	93
Frank C. Jennings, Garden City	43	40	93
J. C. Parrish Jr., Shinnecock Hills	52	41	93
W. R. Simons, Westbrook	51	42	93
H. M. Forrest, Philadelphia	54	42	96
Joseph Knapp, Garden City	54	42	96
W. K. Gillette, Wykagyl	53	44	97
A. F. Jamieson, Bawrenceville	54	44	98
O. R. Gillette, Wykagyl	56	43	99
J. E. Smith, Wilmington	51	49	100
J. A. Janin, Fox Hills	51	49	100
J. W. McMenamy, Fox Hills	50	50	100
P. S. P. Randolph, Philadelphia	51	49	100

As only two of the men at 100 can get into the first division a play off will be necessary.

PRESIDENT'S GOLF TEAM WINS.

Defeats Vice President's Squad in Special Match at Calumet Country Club, 960 to 975.

Members playing under the colors of the president of the Calumet Country club were victors over the team headed by the vice president in their golf match yesterday, the total scores being 960 to 975. The net scores follow:

President [960].		Vice president [975]	
E. A. Eulass	79	W. R. Quinn	77
S. J. Chadwick	81	A. C. Fredeloon	78
E. F. Bryant	83	C. E. Mulrson	93
H. Hurry	84	Walter Gray	83
B. K. Knickerbocker	84	Gordon Cameron	96
F. Rogers	80	W. A. Leonard	82
W. Hough	71	E. B. Cory	80
G. H. Ball	82	R. G. Larrabie	74
J. M. Stannard	76	C. B. Swartz	76
E. M. Ashcraft	84	R. A. Dyvan	84
A. Wykoff	80	E. R. Roberts	78
W. S. Hopkins	76	W. L. Eulass	79
Total	960	Total	975

Low gross score was made by E. B. Cory, who, playing at scratch, made 75.

Low net went to W. Hough, who made 71.

A. C. Jackman, W. W. Harless, and C. C. Chickering led in classes A, B, and C, respectively, in the handicap medal play against bogey at the South Shore Country club. Mr. Jackman, with a handicap of 4, finished 1 up, with F. H. Pitkin second in class A with a handicap of 5 and even up. Harless had a handicap of 7, finishing 2 down, and Chickering, with a handicap of 20, was 5 up. Scores:

CLASS A [HANDICAP 6 AND UNDER].

	H.	N.	
A. C. Jackman	4	1	up
F. H. Pitkin	5	even	up
C. E. Willard	5	2	down
A. F. Henning	4	6	down
F. M. Bostwick	3	7	down

CLASS B [HANDICAP 7 TO 12].

W. W. Harless	7	2	down
H. M. Sedgwick	12	3	down
W. J. Miller	9	3	down
J. K. Kehlor	10	4	down
R. E. Hall	9	4	down
W. C. Cook	10	6	down
J. F. Sheehy	12	5	down
J. A. Hall	8	6	down

CLASS C [HANDICAP OVER 12].

C. C. Chickering	20	5	up
S. G. Hatch	18	4	up
W. A. Waide	14	2	down
J. H. Hamilton	18	3	down
F. W. Cornwall	18	3	down
G. H. Adkin	24	4	down
H. M. McConnell	18	6	down
M. H. DeBaugh	24	6	down
L. C. Wilson	16	7	down

Fifty members of the Westward Ho club competed in a turkey and duck bogey handicap against bogey yesterday, J. Harding, with a score of 5 up, getting first choice at an army of seven gobblers. Others who won birds were T. McQueen and A. S. Hook, 4 up; A. T. Packard and W. B. Keel, 2 up; R. H. Salter and E. C. Cook, 1 up. F. B. Eells and C. S. Castle finished 11 down and each took home a duck.

HARD GAME GOES TO COAL CITY.

Maroons Defeat All-Chicago Soccer Eleven by Close Score of Two Goals to One.

Coal City, Ill., Nov. 25.—The All-Chicago soccer team was beaten by the Maroons here today, 2 to 1. Coal City scored the first goal on a well directed kick by M. McKean after four minutes of play. Bennett's beautiful drive got past Quaile for the second count. Chicago's score came from a corner which T. Kelly booted through, aided by the interference of Galligan by Smith. The last fifteen minutes were savagely fought. Lineup:

All-Chicago.	Position.	Coal City.
Quaile	Goal	Galligan
G. Kelly	Right back	Archibald
Dempsey	Left back	Eritta
T. Kelly	Right half back	J. McKean
Fleming	Center half back	Martin
McDermott	Left half back	Jones
Smith	Outside right	Doyle
McGovern	Inner right	A. Tallman
Shallcross	Center	M. McKean
Watt	Inner left	B. Tallman
A. Quaile	Outer left	Bennett

Goals—M. McKean, Bennett, T. Kelly. Referee—Clark.

WORK TO UNIONIZE THE ORCHESTRAS

Members of Musicians' Federation Start Campaign to Bring All Into Fold.

VOTE TO RAISE SALARIES.

Increase Not Opposed by Rabinoff and Atwell, as It Would Affect Few Players.

A campaign to unionize all concert orchestras, those playing in cafés and restaurants, nickel theaters, and other places of amusement was decided upon yesterday by the officers of the Chicago Federation of Musicians. Coincident with this came the announcement that the union at its last meeting voted to raise the minimum salary scale for members of the Philharmonic orchestra from $5 to $7 a man for each performance.

The advance was voted as the result of a reclassification of the orchestra. Originally it was classed as "miscellaneous," and the musicians in it were placed under the scale of that classification. The players, however, raised objection on the ground that the orchestra was a "permanent" institution and the union sustained them by ordering the orchestra placed in the "grand concert" class with the Theodore Thomas.

Has Contract with Union.

Under a contract with the union, however, the minimum wage scale of the Thomas orchestra members is $25 a week. The difference in the scale, according to the musicians, was made because the Philharmonic gives only one performance a week and the members regard it as "extra work." Max Rabinoff and Ben H. Atwell, promoters of the concerts, said they do not object to the wage increase, as it would affect only a few of the musicians receiving the minimum scale of $5.

"We have not been officially notified of the raise, though I understand the union has taken action," said Mr. Rabinoff. "We will offer no objection, as the difference in the payroll would not amount to more than from $30 to $50 a week, most of the fifty-eight members now receiving much more than the minimum scale."

Want Season Contracts.

In the unionizing campaign it is planned to present season contracts to all employers, binding them to employ none but union musicians.

An effort to settle the billposters' strike will be made at a meeting this afternoon between theater managers and a joint committee of strikers and officers of the Stage Employés', Scene Painters', and Musicians' unions. The meeting will be held in the office of Sol Litt in the McVicker's Theater building. Unless the managers come to terms with the billposters all theaters in the loop, except the Garrick, whose manager has signed up with the union, will be tied up, according to the committee, by sympathetic strikes of all theatrical trades.

RICKARD AFTER BIG BATTLE.

Arrives Here on Way to Meet Jeff with $25,000 Check and Authorization to Offer $75,000 More.

With a certified check for $25,000 safely stowed away in his inside pocket and authorization to offer $75,000 more, G. L. (Tex) Rickard spent yesterday in Chicago on his way to Philadelphia, where he will meet James J. Jeffries in an endeavor to get the world's champion battle between him and Jack Johnson. He left for the east at night and will be in Philadelphia today.

"I am going to land that fight," he said at the Congress hotel. "If money and protection can secure it. If I get the right the battle will in all likelihood be pulled off in Salt Lake City, Utah. We have things arranged, I have the certified check in my pocket for $25,000, and a certified order to bid as high as $100,000 for the fight.

"I am sure the big fellows will fight in the west, and if my bid does not look good California may get it, but I think that Salt Lake City and 'yours truly' will handle that fight. I will return west as soon as my conference wit hthe big man is finished, which may be next week.

No Fights in Kansas.

Topeka, Kas., Nov. 25.—Efforts to revive prize fighting in Kansas have brought from Gov. Stubbs the statement that he will not permit the sport to go on in the state. Just to see how the authorities stood on the matter, promoters arranged a sheeting for Effingham Sunday between local pugilists. The affair came to the notice of the governor and he notified the sheriff to stop the bout.

Dixon Beats Silberberg.

Memphis, Tenn., Nov. 25.—[Special.]—Tommy Dixon of New York was given the decision over "Young" Silberberg of St. Louis in the feature at the Phoenix club. The bout went the limit—eight rounds—and was hotly contested, the shade going to Dixon in a rally in the final two rounds. Eugene Sima, Sycamore, Ill., lost to Battling Harris of Louisville after eight rounds of hammer and tongs style fighting.

Baker Winner Over Buckles.

Sheridan, Wyo., Nov. 25.—Howard Baker, a Boulder, Colo., welterweight, was given a decision this afternoon in a twenty round bout with Guy Buckles of Omaha. Buckles was punished badly in the last ten rounds.

THANKSGIVING HUNTS KILL 6

Indianian Didn't Think It Was Loaded; Companion Dead.

BOY'S HEAD TAKEN FOR DUCK

Ohio Youth Slays Father; Northern Floods Cause Hardships.

HUNTING FATALITIES OF YEAR..... 60

Six hunting fatalities, in addition to a number of accidents, marked the passing of Thanksgiving day in the United States.

Down in Oklahoma a hunter mistook the head of a boy for a duck and blazed away. The boy is dead. In Indiana a man was handling a gun he didn't think was loaded and a boy died as the result. A trigger caught in the coat of a Michigan hunter and a companion gave up his life. A boy in Ohio shot at a bird and slew his father, standing behind a shock of corn. A Minnesota youth fired at a partridge and hit his classmate.

Flooded conditions of the northern bogs in Deer county and premature snows and rains this season have caused unusual hardships to hunters. Over a dozen fatalities already have been reported from northern Minnesota and Wisconsin, while injuries have reached the half hundred mark.

TRIGGER CATCHES; BOY DIES.

Traverse City, Mich., Nov. 25.—[Special.]—Lewis, the 18-year-old son of W. A. Bell of near Williamsburg, was accidentally shot while returning from a hunting trip, dying soon after. One of the party shouldered his gun, the trigger catching in the coat and discharging the weapon. The shot struck young Bell in the right thigh, mangling his leg and shattering the bone. His friends took him home on an improvised stretcher, but he was beyond the help of a physician.

Father Accidental Target of Son.

Wooster, O., Nov. 25.—Donald Geiselman, 17 years old, while hunting near Orville today shot and killed his father, Cyrenius Geiselman, aged 50. The father was husking corn, standing back of a shock, when the son fired at a bird. The load struck the father just below the right shoulder, causing death in five minutes.

Two Indiana Hunters Killed.

Decker, Ind., Nov. 25.—[Special.]—Two hunters were killed in this vicinity today. Clifford Blakely, 16 years old, was the victim of a gun Ellis Decker thought was not loaded, and Edward Parker, a farmer, is dead from a wound received when Cecil Stafford's rifle went off accidentally.

Boy Killed by Classmate.

Winona, Minn., Nov. 25.—[Special.]—Albert Daum, aged 17, was killed today by Alvin Knapp, aged 18, in the woods south of here while the boys were hunting. They were about thirty feet apart when Knapp fired at a partridge. The shot struck Daum. The boys were classmates at high school.

Boy Shot as a Duck.

Broken Arrow, Okla., Nov. 25.—Mistaking the head of Pearl House, 13 years old, for a duck, John Boatwright shot and killed the boy. Each was hunting ducks and did not know of the presence of the other.

FEARS A FIREBUG IN LABOR DISPUTE

Blaze in Thomas Mapps' Residence After an Alleged Threat to Builder.

STOP AND RENEW STRIKE.

William Roetzheim Says 'Agent' Returned Money, as 'It Was Not Enough to Go Round.'

An investigation of the circumstances surrounding a fire in the building at 710 East Eighty-ninth street Tuesday morning has fortified the owner of the building and his relatives in their conclusion that the blaze was of incendiary origin.

The fire followed within a few days of a threat said to have been made by one of the lieutenants of "Skinny" Madden against Will Roetzheim, nephew of Thomas Mapp, who owns the building, and one of the carpenters, who worked despite the orders of the labor men who called a strike.

According to Mr. Roetzheim the labor agent said: "I know we can't make you stop work, but you'll not finish the job. By the time you are ready to finish it the job will not be there. We have a way of taming people like you."

Fire Occurs After Warning.

Roetzheim warned Mapp, who moved into the house, that there might be an attempt to destroy the place. Early Tuesday morning the fire occurred and Mapp found pieces of a cigar box and some oil soaked rags or waste lying near a door where the fire was discovered. Only the door was damaged, as the occupants of the house were awakened by the smoke and succeeded in extinguishing the flames.

The trouble with the unions dates from two weeks ago when the business agent of the Calumet Trades and Labor council called off the builders on account of the electrical work being done by electricians from the Illinois Central roundhouse, who worked in the evenings and on Sunday to help Mapp complete his house.

The work was done as a favor to Mapp, who was married recently. H. H. Campbell, president of the council, also ordered the men to stop work and attempted to make Roetzheim leave the building.

Says Money Was Offered.

After the strike had been called a plasterer named Bleck, who had worked on the building, according to the statement of Roetzheim, told his father, Henry Roetzheim, who lives at 705 East Eighty-eighth place, that the affair could be settled by the payment of an amount of money. The price named was $15.

"They evidently thought they would get the money and the men returned to work," said Roetzheim. "Later, when the money was not paid, the strike was again called. Finally, my father was instructed by Mr. Mapp to settle the strike if possible, and he gave Bleck a certain amount of money—I think it was $25—which was taken downtown. This was returned with the announcement that it was not enough to go around."

The Brilliantly Lighted Store Says to The Public:—

"Come in—this is a cheerful place to shop—a modern, up-to-date store—the merchandise is what it is advertised to be—everything is exhibited under the most brilliant light—the nearest like sunlight—you don't need to take anybody's word for quality and color—you can easily judge for yourself."

Tungsten Clusters Give Nearly Three Times the Light

given by ordinary carbon incandescent lamps of the same current consumption. And this light is a pure white—the nearest approach to pure sunlight—most perfect for showing colors in their true values. Every merchant should equip his store with this modern light in anticipation of the Holiday trade.

We rent Tungsten Clusters, with care and lamp renewals, for $1.00 a month—for 3 hours daily use (slight increase for longer use) furnishing light on regular meter basis. Call Randolph 1280.

Commonwealth Edison Co.
139 Adams Street

Wm. D. Mafenkin Advertising Agency. 715

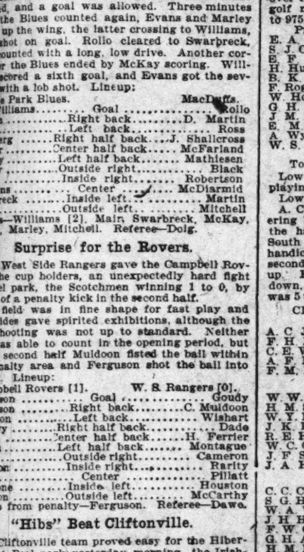

Copyright Hart Schaffner & Marx

IT'S our idea that responsibility for your satisfaction rests on us; we accept it. Our salesmen are here to help you get what you want; we've seen to it that the goods are right, the values genuine and generous; and all we need is a little of your time with us, to prove that this is your right place for buying. Money back if you don't get satisfaction.

It's a wonderful gathering of fine clothes; Hart Schaffner & Marx's best work is a feature of it; exclusive things for us, $20 to $50.

If you're interested in highest priced clothes, see our overcoats and suits at $35, $40, $50. If you think $20 or $25 about your price, we'll show you the classiest goods you ever looked at; new Scotch heather shades, new patterns in fine worsteds; new weaves in rich overcoat fabrics, $20 and $25.

If you think $15 is all you can afford we'll give you an example of value for your money that will open your eyes to this store. All styles; $15.

Young men's extreme styles, distinctive, elegant; smart colors and patterns, $15 to $35.

BOYS' suits of fine velour or worsted at $6.50; blues and fancy weaves, 2 and 3-button, double breasted or Norfolk. Boys' overcoats; combination, both-ways collars; very stylish and smart; new grays at $6.50.

WINTER underwear. Vassar union suits, $3, $4, $5; fine goods. Sterling union suits; "Superior," made of fine Egyptian yarn; and all the other stylish, comfortable things that you want or need.

The home of Hart Schaffner & Marx clothes *John B. Stetson hats* *Manhattan shirts*

Maurice L Rothschild

Specialists in good clothes for men and boys; and nothing else

Money cheerfully refunded

Southwest corner Jackson and State

Three stores: Chicago Minneapolis St. Paul

Tribunes Are Sold Out First

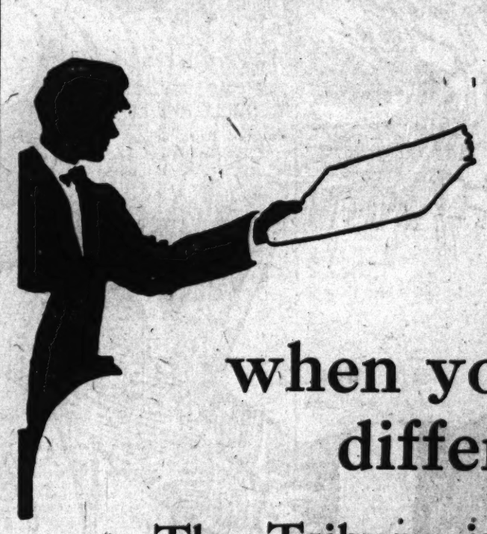

The reason is plain

when you compare the different papers.

The Tribune is always the biggest Sunday newspaper, not one Sunday but every Sunday—more pages than any other.

More pages means more news, more pictures, more features, more of everything for you.

Why not get the most for your nickel?

Most in quantity. Best in quality.

Order in advance from your Newsdealer or Telephone Central 100—

The Chicago Tribune.

The World's Greatest Newspaper

r Tourists

south to escape the severe inters of the north the

ILLINOIS CENTRAL RAILROAD — CENTRAL MISSISSIPPI VALLEY ROUTE

trated ooklets and Folders

ive of points and territown below are particteresting at this time.

w Orleans cksburg rida t Springs, Ark. xas lifornia anama

copy of any or all of s, call on or address igned or one 6270 Central

RMICHAEL, D. P. A. Office, 117 Adams St.

CHILDREN'S DAY

AT THE

LAND SHOW

FRIDAY

(SCHOOL HOLIDAY)

CHILDREN ADMITTED FOR 25c

ASSEMBLY TO
WATERWAY

Extra Session Will
Action of Congr
Washington

DENEEN PUTS O

Governor Will Hear
New Laws Before
the Step.

Gov. Deneen's extra session
is the making. He doesn't kn
he is to ask the legislators t
the way of law construction
know until he has talked wit
prominent citizens who have
ters of state to impress upon
The governor is not sure
session will be convened. T
is Dec. 7. This date is in
concerned because it is exa
tion with the assembly of co
tedly the efforts of congress
propriations for the construc
waterway and the language
harbors bill at Washington,
cerns the Chicago harbor, th
and the Utica-Lockport str
plaines river, are to have
upon whatever may result
session.

Rivers and Harbors

Coincident with the assem
and the special session of th
assembly the national rive
congress will be preparing
tion. The effect of the ri
congress will be a direct
sentiment which has been
Mississippi valley and in th
concerning the internal i
conservation boosting pro
culminated in the declarat
ance resolutions at the Ne
vention of waterway advoc
part of the month.

President Kavanaugh of
Gulf Deep Waterway assoc
this week 500 delegates to
convention as representati
Orleans convention to the
vention of next week, whic
by former Gov. Francis of

This convention will attem
of the interests in the vari
country in a general progra
provement, which is expe
the rivers and harbors con

Lorimer and His

It is the idea of Senator
platform will be well wo
gress during the coming
the rivers and harbors c
in line with what he wa
an appropriation for the ne
waterway construction.

It is Gov. Deneen's theo
affair must be put up clear
to Senator Lorimer in pa
results must be in sight
session of the legislature d
itely, unless it take the
tion plan as an entity an
Lorimer, which is more
possibility under the pres
Illinois legislature.

It is probable, therefore,
tration waterway bill an
will be introduced early i
and referred to the resp
in house and senate. It is
sumption that the extra
take a recess until some
and that the committees o
will proceed immediately
where the real battle is t

Primary Bill P

As to primary law makin
ty committee will recom
which the main end of the
gation in Springfield will
unit. The proposed bill
rect primaries. Deneen
message to the legislatur
be considered but direct

He will ask important c
eral election law and a
provisions regarding reg
settled.

Whether there will be
sitions requested in the
depends upon the result o
which are to be had by t
the rest of the week.

Other New La

The Cherry disaster has
upon the governor for re
changing in the mining la

The commission form o
cates are actively insis
of provision for their bil
ered in committees during
of the legislature.

Gov. Deneen says there
100 different proposition
arged upon him for inse

It is probable that the
next Monday.

Talk of a contest in the
district, to be brought
drifted away materially

COLORADO, WITH
TO TEMPT VANDE

Lee Haney Says San
Straight, Level St
Long—Promises Bi

"Colorado will offer t
est, and most level road
Vanderbilt race next ye
at the land show yeste
road 110 miles in lengt
as level as a billiard tabl
as a die through the fam

He was talking to the
had assembled for dinn
Coliseum, and if such a
a 110 mile level strai
induce the motor men t
will be the scene of the
bile contest, say those

"Out in the San Luis v
det the landscape and
from watermelons to wi
'double barrel' roadwa
one of the features of t
Haney.

"Along this highwa
largest farms in Color
riches of the district h
turns to the farmers
enabled to purchase hi

"All citizens of Colo
road, for there is nothi
that I know about. W
perfect in the San Lui
shine the road is as har

COURT ORDER

Judge Wilson Forbid
to Do Picket
ford.

Bedford, Ind., Nov.
straining order was is
Wilson of the Circuit c
ing employe of the lo

The order was grant
operators asking for a
ing the strikers from pi
or railway stations; ga
intimidating workmen
mills or interfering
any way. More than
Adjt. Gen. Perry of
guard, who was sent
to investigate conditio
militia companies at
tinsville, which had a

Barges and Crew

Newport, R. I., Nov.
Conaway and E. W. Sh
Sea and four men respo
the Old Patience during
Sunday and are believ

ASSEMBLY TO GET WATERWAY BILLS

Extra Session Will Wait on Action of Congress in Washington.

DENEEN PUTS OFF CALL.

Governor Will Hear Appeals for New Laws Before Taking the Step.

Gov. Deneen's extra session program is still in the making. He doesn't know exactly what he is to ask the legislators to accomplish in the way of law construction, and he won't know until he has talked with delegations of prominent citizens who have important matters of state to impress upon the executive.

The governor is not sure when the extra session will be convened. The probable date is Dec. 7. This date is in the mind of all concerned because it is exactly in conjunction with the assembly of congress. Admittedly the efforts of congress in the way of appropriations for the construction of the deep waterway and the language of the rivers and harbors bill at Washington, so far as it concerns the Chicago harbor, the Chicago river, and the Utica-Lockport stretch of the Desplaines river, are to have direct influence upon whatever may result from the extra session.

Rivers and Harbors Congress.

Coincident with the assembly of congress and the special session of the Illinois general assembly the national rivers and harbors congress will be preparing to meet in Washington. The effect of the rivers and harbors congress will be a direct reflection of the sentiment which has been aroused in the Mississippi valley and in the west generally concerning the internal improvement and conservation boosting propositions which culminated in the declaration of independence resolutions at the New Orleans convention of waterway advocates in the early part of the month.

President Kavanaugh of the Lakes to the Gulf Deep Waterway association will name this week 500 delegates to the Washington convention as representatives of the New Orleans convention to the Washington convention of next week, which is to be headed by former Gov. Francis of Missouri.

This convention will attempt to combine all of the interests in the various parts of the country in a general program of internal improvement, which is expected to influence the rivers and harbors committee.

Lorimer and His Platform.

It is the idea of Senator Lorimer that his platform will be well worked out in congress during the coming winter and that the rivers and harbors committee will act in line with what he wants in the way of an appropriation for the next stretch of deep waterway construction.

It is Gov. Deneen's theory that the whole affair must be put up clearly to congress and to Senator Lorimer in particular, and that results must be in sight before the special session of the legislature does anything definitely, unless it take the state administration plan as an entity and forget all about Lorimer, which is more or less of an impossibility under the present makeup of the Illinois legislature.

It is probable, therefore, that an administration waterway bill and a Lorimer bill will be introduced early in the extra session and referred to the respective committees in house and senate. It is the prevalent presumption that the extra session then will take a recess until some time in January and that the committees of senate and house will proceed immediately to Washington, where the real battle is to be fought out.

Primary Bill Prospects.

As to primary law making, the Cook county committee will recommend a bill upon which the main end of the Cook county delegation in Springfield will be practically a unit. The proposed bill will not be for direct primaries. Deneen will insist in his message to the legislature that nothing else be considered but direct primaries.

He will ask important changes in the general election law and a redrawing of the provisions regarding registration. This is settled.

Whether there will be additional propositions requested in the extra session call depends upon the result of the consultations which are to be had by the governor during the rest of the week.

Other New Laws Urged.

The Cherry disaster has put strong pressure upon the governor for recommendations for changing in the mining laws.

The commission form of government advocates are actively insistent upon insertion of provision for their bill which was smothered in committee during the regular session of the legislature.

Gov. Deneen says there are not less than 100 different propositions which have been urged upon him for insertion in the call.

It is probable that the call will be issued next Monday.

Talk of a contest in the Sixth congressional district, to be brought by Carl L. Barnes, drifted away materially yesterday.

COLORADO, WITH AUTO ROAD, TO TEMPT VANDERBILT RACERS.

Lee Haney Says San Luis Valley Has Straight, Level Stretch 110 Miles Long—Promises Bid to Contestants.

"Colorado will offer the longest, straightest, and most level road in the world for the Vanderbilt race next year," said Lee Haney at the land show yesterday. "We have a road 110 miles in length, 75 feet wide, and as level as a billiard table. It runs as straight as a die through the famous San Luis valley."

He was talking to a group of Colorado men who had assembled for dinner yesterday at the Coliseum, and if such a thing as an offer of a 110 mile level straightaway course will induce the motor men to go there, Colorado will be the scene of the next great automobile contest, say those who heard him.

"Out in the San Luis valley, where orchards dot the landscape and everything is grown, from watermelons to winter wheat, the great 'double barrel' roadway, as it is called, is one of the features of the district," said Mr. Haney.

"Along this highway are some of the largest farms in Colorado, and already the riches of the district have brought such returns to the farmers that they have been enabled to purchase high grade autos.

"All citizens of Colorado are proud of the road, for there is nothing like it in the world that I know about. Weather conditions are perfect in the San Luis valley, and rain or shine the road is as hard as a cinder path."

COURT ORDER CURBS STRIKE.

Judge Wilson Forbids the Quarry Men to Do Picketing in Bedford, Ind.

Bedford, Ind., Nov. 25.—A temporary restraining order was issued today by Judge Wilson of the Circuit court against the striking employés of the local stone mills.

The order was granted upon a plea by the operators asking for an injunction preventing the strikers from picketing the stone mills or railway stations; gathering on the streets; intimidating workmen; visiting the stone mills or interfering with the workmen in any way. More than 100 men are named.

Adjt. Gen. Perry of the Indiana National guard, who was sent here by Gov. Marshall to investigate conditions, today ordered the militia companies at Bloomington and Martinsville, which had assembled, to disperse.

Barges and Crews Believed Lost.

Newport, R. I., Nov. 25.—Two coal barges, the Conewago and E. W. Stetton, carrying crews of five and four men respectively, broke adrift from the tug Patterson during a gale off Montauk Point Tuesday and are believed to have foundered.

ARGENTINE NEWS BULLISH

Late Cables Report Serious Damage to Wheat from Rains.

DOMESTIC MARKETS CLOSED.

Corn Prices Depend on Weather; Provision Situation Is Strong.

All domestic grain markets were closed yesterday and there were few brokers down on the local curb. Foreign exchanges were open as usual, but the commission houses were closed as a rule, and few cables were forwarded. Late cables from Argentina, received Wednesday night, were bullish, and resulted in a sharp competition for upward indemnities. For several months past it has been the rule that when domestic exchanges were closed some sensational news developed over the holiday. With the trade particularly susceptible to Argentine advices at the present, if there is any prospect for material damage in that country, excited markets will be in order today.

Buying of Ups Significant.

Both Barrell & Co. and Shearson-Hammill were heavy buyers of indemnities, and both of these firms had bullish Argentine advices during the day. Heavy rains were reported, and there was said to be a serious damage threatened to the ripening wheat as the result of the continued precipitation. In the northern part of the belt in Argentina wheat is about ready to cut, and harvesting will soon be under way, weather permitting. A wet harvest would be a bull argument the world over.

Many local traders are of the opinion that May wheat will gain relatively from now, unless there is manipulation in the December. It is a question whether there will be any attempt to run a deal in the nearby delivery, as there is a strong possibility that more wheat will be available for delivery than the bulls care to take. However, should the news turn bullish in regard to the Argentine crop, this may make the December bulls more willing to handle a large "corpse" at the end of the month. If cash premiums are maintained at present levels, the disposition of the wheat taken on delivery would have no terrors for the holders, but there is no guaranty that they would do so.

Argentine Crop to Govern Values.

While foreign stocks have reached practically normal proportions, buyers abroad have been lulled into a sense of security by the generally encouraging advices from Argentina. Any possibility of a shortage in that direction would again turn the attention of foreigners to our wheats, and there does not appear to be any large amounts pressing for sale. Winter wheat farmers are selling sparingly, and in the northwest receipts continue to run less than a year ago, while Minneapolis has a small stock of wheat for this time of year. Duluth has a fair supply, but much of it will be distributed in the next week or ten days.

The cash demand the last day or so has not been brisk, and as the flour trade will doubtless be quiet for a time, sales will not be heavy for a few weeks. Premiums in all directions are being well maintained over the December.

Foreign View of Wheat.

The London correspondent of the Northwestern Miller writes: "The market remains in an undecided mood. Wheat is easier on the week, perhaps to the extent of 1½c. The real trouble is the lack of buyers, both for wheat and flour. There seems to be a deep rooted distrust of the future of wheat. We have been, in common with many other big ports in Europe, receiving most liberally of wheat right along this crop year. Yet no slump, in the proper sense of that word, has materialized. No doubt Russia has got a good crop, and Manitoba we know can ship freely if she likes, while prospects in Australia, Argentina, and in India are more or less good. But people here seem to miss this point, that the big Russian crop came along on top of absolutely depleted reserves, and it is not certain that Europe is even yet satiated with wheat receipts. In spite of the free shipments from Russia, shippers there, instead of increasing their prices, are on the other tack."

Waiting Market in Corn.

The weather is the prime consideration in the corn market, and shippers both here and in the country are becoming anxious in regard to the continued mild temperatures. Corn that would grade No. 3 easily at this time of year with ordinary weather conditions will not go as high as that, and as a result country shippers are unwilling to take chances in sending in their grain. The November run promises to be unusually small for the last half of the month at least. This will leave a large amount to come during December, and railroad facilities will doubtless be taxed to the utmost. Country people are the leading longs in corn.

Bullish sentiment in provisions is again dominating the market. The hog movement has failed to swell to the proportions expected, and traders are taking more stock in country reports to the effect that the supply is way short of normal. With the supply extremely light compared to a year ago, the demand for all kinds of cash product is brisk and stocks are abnormally light.

Liverpool Grain Market.

LIVERPOOL, Nov. 25.—Closing—WHEAT—Spot firm; No. 2 red western winter, 8s 1d; futures steady; December, 8s 1¾d; March, 7s 9¾d; May, 7s 8½d. CORN—Spot quiet; new American mixed (via Galveston), 5s 9½d; futures steady; December, inixed, nominal; December, plate, 5s 5¾d.

IN THE FOREIGN STOCK MARKET.

LONDON, Nov. 25.—Money was scarce and dear, but discount rates were quiet today. The difference between discounts in the open market and the bank rate, together with the improved bank reserve, caused some to anticipate a reduction of the bank rate, but the directors evidently are adopting a cautious attitude in view of the uncertainty as to the government's action regarding the budget after the discussion in the house of lords and a probable foreign gold demand. The stock exchange generally was cheerful but dull, with home rails and gilt edge securities steady on the good bank return. Kaffirs benefited by repurchases. American securities were quiet, owing to the holiday. They opened a fraction above parity and further advanced later. Canadian Pacific and the copper shares were strong and advanced 1¼ above yesterday's New York closing. The rest of the list ranged from unchanged to ½ a point higher at the close.

LONDON CLOSING STOCKS.

Consols for money	82½	Louisville & Nash.	155
Cons. for acct.	82 9-16	Mo., Kas. & Texas	29¾
Amalgamated Cop.	92¾	New York Central	131½
Anaconda	10¾	Norfolk & Western	97¾
Atchison	102¾	Do pfd.	102¾
Do pfd.	107	Ontario & Western	48
Baltimore & Ohio	118¾	Pennsylvania	67½
Canadian Pacific	182¾	Rand Mines	8¾
Chesapeake & Ohio	86¾	Reading	87¾
Chicago Gt. West.	20¼	Southern Railway	32½
C., M. & St. P.	159	Do pfd.	70¾
De Beers	19	Southern Pacific	122¾
Denv. & Rio Grande	49	Union Pacific	205¾
Do pfd.	86	Do pfd.	105
Erie	33¾	United States Steel	90¾
Do 1st pfd.	49¾	Do pfd.	127¾
Do 2d pfd.	40½	Wabash	21¼
Grand Trunk	19¾	Do pfd.	67¾
Illinois Central	151	Spanish 4s	85

Bar silver steady, 23¾d per ounce. Money, 4@5 per cent. The rate of discount in the open market for short bills is 4¼ per cent. The rate of discount in the open market for three months bills is 4 per cent.

The weekly statement of the Bank of England shows the following changes:

Total reserve, increased	£1,138,000
Circulation, increased	64,000
Bullion, increased	1,200,000
Other securities, increased	1,278,000
Other deposits, increased	202,000
Public deposits, increased	600,000
Notes reserve, increased	1,125,000
Government securities, decreased	1,595,000

The proportion of the bank's reserve to its liability this week is 53.93 per cent; last week it was 54.45 per cent.

BERLIN, Nov. 25.—Prices generally were higher on the boerse today. American securities were steady. Exchange on London, 20m 40pfg for checks. Money, 3 per cent. Rate of discount for three months bills, 4¼ per cent.

The weekly statement of the Imperial Bank of Germany shows the following changes:

	Marks.
Cash in hand, increased	56,647,000
Loans, decreased	14,088,000
Discounts, decreased	46,869,000
Treasury bills, decreased	48,011,000
Notes in circulation, decreased	89,499,000
Deposits, increased	48,239,000
Gold in hand, increased	45,524,000

PARIS, Nov. 25.—Prices were firm on the bourse today. Three per cent rentes, 99f 15c for the account. Exchange on London, 25f 20c for checks.

The weekly statement of the Bank of France shows the following changes:

	Francs.
Notes in circulation, decreased	49,750,000
Treasury deposits, increased	46,750,000

Death Cancels Family Reunion.

Henry Bischoff

Plans for a Thanksgiving reunion at the residence of Henry Bischoff, 220 North Cuyler avenue, Oak Park, were canceled yesterday because of an accident Wednesday afternoon at Bensonville, Ill., which cost Mr. Bischoff his life.

The head of the family had gone to the downstate town on a business trip and while driving in a covered buggy toward the railway was struck and killed by a freight train.

He was senior partner of the wholesale liquor firm of Bischoff & Czeck, and is survived by his widow, two daughters, Louise and Verna, and four sons, Conrad, Harry, Elmer, and Harold. The funeral will be held on Saturday from the late residence.

General deposits, decreased	36,075,000
Gold in hand, decreased	30,725,000
Silver in hand, increased	1,475,000
Bills discounted, decreased	22,925,000
Advances, decreased	12,075,000

Cotton.

LIVERPOOL, Nov. 25.—Closing: COTTON—Spot dull; price five points lower; American middling, fair, 7.93d; good middling, 7.71d; middling, 7.59d; low middling, 7.49d; good ordinary, 7.25d; ordinary, 6.96d. The sales of the day were 6,000 bales, of which 500 were for speculation and export and included 5,000 American. Receipts, 4,000 bales, none American. Futures opened quiet and steady and closed steady: November, 7.37d; November-December, 7.37d; December-January, 7.37¼d; January-February, 7.40d; February-March, 7.42¼d; March-April, 7.45½d; April-May, 7.47d; May-June, 7.49½d; June-July, 7.49d; July-August, 7.46d; August-September, 7.18½d; September-October, 6.69d; October-November, 6.55d; November-December, 6.49d.

Antimony.

NEW YORK, Nov. 25.—[Special.]—ANTIMONY—Steady, with a fair demand. Prices are 8¾@7¼c for Cookson's, 8.00@8.25 for Hallett's, and $7.40@7.60 for ordinary brands. The London market is quoted at £29 for Hallett's and £28 for ordinary brands.

NEWS OF THE COURTS.

Court Calls for Today.

UNITED STATES DISTRICT COURT.

Judge Landis—10 a. m., 4274, 4162, 4238, 16668.

UNITED STATES CIRCUIT COURT.

Judge Landis—10 a. m., 29418.
Judge Kohlsaat—10 a. m., 29248.

CRIMINAL COURT.

Judge Brentano—Trial call, 1735, 972, 2147, 2169, 1254.

SUPERIOR COURT.

Judge Chetlain—10 a. m., chancery motions of course. Trial call, 1910, 2465, 3634, 4711.
Judge Dupuy—9:30 a. m., chancery motions of course. Naturalizations, 12 m., 2:30 p. m., 2422. Set matter, 4842. Trial call, 3090, 3523.
Judge McWilliams—10 a. m., trial call, 264, 1754, 901, 2184, 2256, 2261, 2336, 2389, 2409, 2062. On trial, 2628.
Judge Brentano—At Criminal court.
Judge Kavanagh—10 a. m., law motions of course and contested motions.
Judge Barnes—No announcement.
Judge Ball—9:30 a. m., trial call, 795, 3302, 1611, 1183, 1699, 1695, 1769, 1770, 1771, 772.
Judge Heard—10 a. m., trial call, 2818, 1974, 40, 3360, 3362, 3426, 3539, 3540, 3542, 3639, 3715, 3716, 3717, 3718, 3720, 3721. On trial, 2440.
Judge Wright—10 a. m., trial call, 2163, 2232, 2233, 2234, 2236, 2211, 2212, 2216, 2284, 2285, 2286, 956, 1247, 1018, 2387, 2392, 2393, 2394, 2464, 2465, 2466, 2467, 2468. On trial, 2166.
Judge Ben M. Smith—9:30 a. m., on trial, 2784.

CIRCUIT COURT.

Judge Petit—10 a. m., chancery motions of course. Trial call, 4902. 2 p. m., 292318.
Judge Walker—10 a. m., chancery motions of course. Trial call, 2387, 2374, 2386. On hearing, 1287. First call of 200 cases from 801 to 1000 inclusive from calendar 2. Cases not reached for trial will be subject to trial on the same day.
Judge Windes—9:30 a. m., chancery motions of course. On hearing: 270374.
Judge Carpenter—At Criminal court.
Judge Frost—10 a. m.—Law motions of course. City cases. Trial call, 102, 114, 129, 209, 240, 249, 274, 291, 305, 312, 329, 335, 344, 345, 367, 374, 400, 414, 415. On trial, 2913.
Judge Mangan—10 a. m., Law motions of course. Trial call, 2707, 2717, 2700, 2812, 2818, 2834, 2862, 2871, 2886, 2899, 2907, 2912, 2923, 2987, 2945, 2954, 2963, 2973, 2980, 2989.
Judge Baldwin—10 a. m.—Law motions of course and contested motions, 5057, 5082, 5136, 5134.
Judge Pinckney—At Juvenile court.
Judge Scanlon—No announcement.
Judge Honoré—10 a. m., law motions of course. Trial call, 1455, 1491, 1549, 1572, 1579, 1589, 1625, 1632, 1639, 1647, 1663, 1675, 1686, 1698.
Judge Gibbons—10 a. m., law motions of course and contested motions. Motions for new trials, 270628.

COUNTY COURT.

Judge Plath—10 a. m., motions. All undisposed of legal objections in calendar No. 1.
Judge Rinaker—At election commissioners' office.

PROBATE COURT.

Judge Cutting—10 a. m., motions in estates of Thomas Holliday, Ernsthia Gottschalk, and James J. Lynch.
Judge Welch—10 a. m., in estates of Adolph Haas, Herman Lucke, Frances Wetterquest, Charles F. Spalding, Jacob Huber, Isabella M. Murray, Mary Rippel, Bridget Sierra, and Mary Short.

MUNICIPAL COURT.

Calendar 2255, general 157396, page 62, is the last case assigned from the jury calendar for Friday.
Judge Scoyed [jury]—1871, 1872, 1926, 1943, 1974, 2000, 2001, 2004, 2005, 2008, 2009, 2010, 2011, 2012, 2013, 2014, 2015, 2016, 2017, 2018, 2019, 2020, 2021, 2022, 2023, 2024, 2025, 2026, 2027, 2028, 2029, 2030, 2031, 2032, 2033, 2034, 2035, 2036, 2037, 2038, 2039, 2040, 2041, 2042, 2043, 2044, 2045, 2046, 2047, 2048, 2049, 2050, 2051, 2052, 2053, 2054, 2055, 2056, 2057, 2058, 2059, 2060, 2061, 2062, 2063, 2064, 2065, 2066, 2067, 2068, 2069, 2070, 2071, 2072, 2073, 2074, 2075, 2076, 2077, 2078, 2079, 2080, 2081, 2082, 2083, 2084, 2085, 2086, 2087, 2088, 2089, 2090, 2091, 2092, 2093, 2094, 2095, 2096, 2097, 2098, 2099, 2100, 2101, 2102, 2103, 2104, 2105, 2106, 2107, 2108, 2109, 2110, 2111, 2112, 2113, 2114, 2115, 2116, 2117, 2118, 2119, 2120, 2121, 2122, 2123, 2124, 2125, 2126, 2127, 2128, 2129, 2130, 2131, 2132, 2133, 2134, 2135, 2136, 2137, 2138, 2139, 2140, 2141, 2142, 2143, 2144, 2145, 2146, 2147, 2148, 2149, 2150, 2151, 2152, 2153, 2154, 2155, 2156, 2157, 2158, 2159, 2160, 2161, 2162, 2163, 2164, 2165, 2166, 2167, 2168, 2169, 2170, 2171, 2172, 2173, 2174, 2175, 2176, 2177, 2178, 2179, 2180, 2181, 2182, 2183, 2184, 2185, 2186, 2187, 2188, 2189, 2190, 2191, 2192, 2193, 2194, 2195, 2196, 2197, 2198, 2199, 2200, 2201, 2202, 2203, 2204, 2205, 2206, 2207, 2208, 2209, 2210, 2211, 2212, 2213, 2214, 2215, 2216, 2217, 2218, 2219, 2220, 2221, 2222, 2223, 2224, 2225, 2226, 2227, 2228, 2229, 2230, 2231, 2232, 2233, 2234, 2235, 2236, 2237, 2238, 2239, 2240, 2241, 2242, 2243, 2244, 2245, 2246, 2247, 2248, 2249, 2250, 2251, 2252, 2253, 2254, 2255.

Judge Scoyed [jury]—1871, 1872, 1926, 1943, 1974, 2000, 2001, 2004, 2005, 2008, 2009, 2010, 2011, 2012, 2013, 2014, 2015, 2016, 2017, 2018, 2019, 2020, 2021, 2022, 2023, 2024, 2025, 2026, 2027, 2028, 2029, 2030, 2031, 2032, 2033, 2034, 2035, 2036, 2037, 2038, 2039, 2040, 2041, 2042, 2043, 2044, 2045, 2046, 2047, 2048, 2049, 2050, 2051, 2052, 2053, 2054, 2055, 2056, 2057, 2058, 2059, 2060, 2061, 2062, 2063, 2064, 2065, 2066, 2067, 2068, 2069, 2070, 2071, 2072, 2073, 2074, 2075, 2076, 2077, 2078, 2079, 2080, 2081, 2082, 2083, 2084, 2085, 2086, 2087, 2088, 2089, 2090, 2091, 2092, 2093, 2094, 2095, 2096, 2097, 2098, 2099, 2100, 2101, 2102, 2103, 2104, 2105, 2106, 2107, 2108, 2109, 2110, 2111, 2112, 2113, 2114, 2115, 2116, 2117, 2118, 2119, 2120, 2121, 2122, 2123, 2124, 2125, 2126, 2127, 2128, 2129, 2130, 2131, 2132, 2133, 2134, 2135, 2136, 2137, 2138, 2139, 2140, 2141, 2142, 2143, 2144, 2145, 2146, 2147, 2148, 2149, 2150, 2151, 2152, 2153, 2154, 2155, 2156, 2157, 2158, 2159, 2160, 2161, 2162, 2163, 2164, 2165, 2166, 2167, 2168, 2169, 2170, 2171, 2172, 2173, 2174, 2175, 2176, 2177, 2178, 2179, 2180, 2181, 2182, 2183, 2184, 2185, 2186, 2187, 2188, 2189, 2190, 2191, 2192, 2193, 2194, 2195, 2196, 2197, 2198, 2199, 2200, 2201, 2202, 2203, 2204, 2205, 2206, 2207, 2208, 2209, 2210, 2211, 2212, 2213, 2214, 2215, 2216, 2217, 2218, 2219, 2220, 2221, 2222, 2223, 2224, 2225, 2226, 2227, 2228, 2229, 2230, 2231, 2232, 2233, 2234, 2235, 2236, 2237, 2238, 2239, 2240, 2241, 2242, 2243, 2244, 2245, 2246, 2247, 2248, 2249, 2250, 2251, 2252, 2253, 2254, 2255.

Decrees on Wednesday.

Judge Chetlain—264283—Bates vs. Bates; decree of divorce.
Judge Dupuy—4746—Hack vs. Hack; decree.—4838—Kuler vs. Kuler; decree.—4853—Pernad vs. Perman; decree.—4416—Clapp vs. Clapp; decree.—4139—Titlow vs. Titlow; decree.—8244—Olson vs. Olson; decree of divorce.—4580—Balmoher vs. Balmoher; decree of divorce.
Judge Petit—262978—West vs. West; divorce.—5271—Lupio vs. Lupio; divorce.—6332—Fritsche vs. Fritsche; divorce.—4347—Sanserman vs. Sanserman; divorce.—6292—Munger vs. Munser; divorce.—6277—Faliricius vs. Faliricius; divorce.—6290—Hardy vs. Hardy; divorce.—6430—Simpson vs. Simpson; divorce.—263662—Montgomery vs. Montgomery; divorce.—50230—Atwater vs. Atwater; divorce.
Judge Walker—4119—Waterous vs. Waterous; divorce.
Judge Windes—5796—Doty vs. Doty; divorce.

Judgments.

Judge Wright—8138—Cummings vs. C. C. ry. co.; judgt. on verdt., $20, and sat.
Judge Pinckney—861—Davis vs. Hennessey; judgt. on fdg., $150.—1358—Lurya vs. Trocky; judgt. on fdg., $107.91.
Judge Gibbons—4227—Bauska vs. W. P. P. company; judgt. on fdg., $200, and sat.

Petitions in Bankruptcy.

17171—Gus Laloud, saloonkeeper, 11511 Michigan avenue; liabilities, $1,677.31; assets, $526.02. Attorney John C. Trainor.
17172—George E. Crane, salesman, Chicago; liabilities, $38,432.23; assets, $200. Attorneys Samuel B. King and Jule F. Brown.

CHURCH TO INSTALL RECTOR.

St. Alban's Episcopal Plans Week's Services as Welcome to the Rev. Charles K. Thomson.

St. Alban's Episcopal church, Prairie avenue and Forty-third street, will hold special evening services next week in connection with the installation of the new rector, the Rev. Charles K. Thomson.

Among the speakers will be the Rev. F. de M. Devall of St. Andrew's church, the Rev. A. G. Richard of Holy Spirit church, Lake Forest, the Rev. William E. Toll, dean of the Northwestern archdeaconry, the Rev. John Henry Hopkins of the fifth missionary department, and the Rev. George Craig Stewart of St. Luke's church, Evanston.

Bishop Charles P. Anderson will install the new rector at the morning service Dec. 5.

When The Stomach Stops

Working Properly, Because There Is Wind in It, Use Stuart's Dyspepsia Tablets to Set It Going Again.

A Trial Box Free.

THE DOCTORS call it flatuleney, but unprofessional folks know it as "wind on the stomach," and a most distressing state of things it is. It is a serious condition of this great motor organ. Always annoying and painful in the extreme, at times often leading to bad and fatal results. The stomach, embarrassed and hampered with wind, cannot take care of its food properly, and indigestion follows, and this has a train too appalling to enumerate. The entire system is implicated—made an active or passive factor in this trouble, and life soon becomes a questionable boon.

ALL THIS IS EXPLAINED in doctor books; how undigested food causes gases by fermentation and fomentation, in which process some essential fluids are destroyed—burnt up—wasted by chemical action, followed by defective nutrition and the distribution through the alimentary tract of chemically wrong elements, and as a consequence the stomach and entire system is starved. Plenty of food, you see, but spoilt in preparation and worse than worthless.

A DERANGED STOMACH is the epitome of evil; nothing too bad to emanate from it, but the gas it generates is probably its worst primary effect and the only way to do away with this is to remove the cause. STUART'S DYSPEPSIA TABLETS go to the root of this trouble. They attack the gas making foods and render them harmless. Flatulency or wind on the stomach simply cannot exist where these powerful and wonderworking little tablets are in evidence.

THEY WERE MADE for this very purpose to attack gas making foods and convert them into proper nutriment. This is their province and office. A whole book could be written about them and then not all told that might be told with profit to sufferers from this painful disease, dyspepsia. It would mention the years of patient and expensive experiment in effort to arrive at this result—of failures innumerable and at last success. It would make mention of the different stomach correctives that enter in to this tablet and make it faithfully represent all.

STUART'S DYSPEPSIA TABLETS are not alone intended for the sick but well folks as well; for the person who craves hearty foods and wants to eat heartily and run no risk of bad effects, they act like a charm and make eating and digestion a delight and pleasure. They keep the stomach active and energetic and able and willing to do extra work without special labor or effort. Don't forget this. Well people are often neglected—but the STUART DYSPEPSIA TABLETS have them in mind.

A FREE TRIAL PACKAGE will be sent any one who wants to know just what they are, how they look and taste, before beginning treatment with them. After this go to the drug store for them; everywhere, here or at home, they are 50 cents a box, and by getting them at home you will save time and postage. Your doctor will prescribe them; they say there are 40,000 doctors using them, but when you know what is the matter of yourself, why go to the expense of a prescription? For free trial package address F. A. Stuart Co., 150 Stuart Building, Marshall, Michigan.

P. S.—Better send today for samples of the tablet. You will get quite a box of them.

An accurate and up-to-date report, containing one thousand words on

Calayeras Copper

will be sent FREE on request.

Charles A. Stoneham & Co.

—Mining Curb Brokers.

185 Jackson Boulevard, Chicago.
TELEPHONE HARRISON 4339
NEW YORK, 54-56 BROAD STREET.
Boston — Phila. — Detroit — Toronto.
DIRECT WIRES.

First Mortgages AND Gold Bonds

High-Grade Chicago and Suburban Property. Good Rates. Send for descriptions.

METROPOLITAN TRUST AND SAVINGS BANK

Capital and Surplus, $1,000,000
Corner La Salle and Washington Sts.

Cochran & McCluer

107 DEARBORN ST. TEL. CENTRAL 931

LOANS

Gold Mortgages for Sale in Any Amount

WE OFFER, SUBJECT:

$100,000 JONES & LAUGHLIN STEEL CO. FIRST MORTGAGE 5's

DUE MAY 1, 1939.

Price, at Market, about 102 and Interest

A. B. LEACH & CO.,

140 Dearborn St., Chicago.
New York. Philadelphia. Boston.

Information Regarding Stocks

We are in a position to give you any information you may be desirous of obtaining with reference to the stock issues of Railroad, Industrial or other Corporations. Our statistical files are most complete in this respect, and your communications will receive our prompt and careful attention.
Our Circular No. 691 gives valuable information regarding about 80 issues of stocks of well known Railroad and Industrial Corporations listed on the New York Stock Exchange.

Spencer Trask & Co.

Commercial Nat'l Bank Bldg., Chicago, Ill.
Head Office: William and Pine Sts., New York
Members New York Stock Exchange

Finley Barrell — Telephone
Frederick R. Babcock — Harrison 700
Peter J. Maloney

FINLEY BARRELL & CO.

MONADNOCK BLOCK

Stocks, Bonds, Cotton, Coffee, Grain, Provisions

MEMBERS
New York Stock Exchange
New York Cotton Exchange
New York Coffee Exchange
Chicago Stock Exchange
Chicago Board of Trade

PRIVATE WIRES

5½% Mortgages 6%

Send for our List of

Choice First Mortgages —AND— Apartment Building Bonds

Amounts $500 to $15,000
New Buildings in good locations. Good transportation. All titles guaranteed.

Cochran & McCluer

107 Dearborn St. Tel. Central 931

CANADA LAND—1910 WANTED

Superintendent of U. S. Agencies, OFFICE IN MINNEAPOLIS.

Must be trustworthy, energetic and experienced, and capable of handling land excursions. Company owns 175,000 acres finest wheat land situated in the Last Mountain Valley, Sask. Apply by letter in first instance, giving experience, references and salary required.

WM. PEARSON CO., Ltd.,
Northern Crown Bank Building,
Winnipeg, Canada.

H. M. BYLLESBY & CO.

ENGINEERS

EXAMINATIONS AND REPORTS

218 LA SALLE STREET . . CHICAGO

RAILWAY TIME TABLES.

WESTERN ROADS.

*Daily. §Sunday. †Ex. Saturday. ‡Ex. Sunday. ¶Ex. Monday.

Chicago & North Western

Ticket office, 219 Clark-st. (Telephone Central 7711) and Wells Street Station. Information Bureau, Telephones Main 980 and Automatic 31-980.

Leave		Arrive
*7:00 am	Milwaukee, Madison	*11:20 pm
a10:00 am	Milwaukee, Sheboygan, Manitowoc	a6:25 pm
*8:40 am	Rockford and Freeport	†† 7:25 pm
*9:00 am	via Elgin	†† 5:55 pm
*8:45 am	Madison, Green Bay, Winona, Minneapolis and the Dakotas	* 5:20 pm
a10:00 am	Milwaukee, Green Bay, Menominee	a6:55 pm
* 9:30 am	St. Paul and Minneapolis, Beloit, Janesville, Madison	* 9:00 pm
* 9:00 am	Marshfield via Merrillan	* 9:00 pm
† 9:30 am	Rockford via Harvard	† 5:25 pm
*10:00 am	OREGON-WASHINGTON LIMITED. Portland & P. Sound points	* 8:35 pm
*10:00 am	Cedar Rapids, Des Moines	* 3:45 am
†11:00 am	Elgin, Rockford, Freeport	† 4:55 pm
†11:30 am	Milwaukee, Green Bay, Sheboygan, Manitowoc, Wausau, Marshfield	†† 5:55 pm
†11:30 am	Milwaukee, Green Bay, Menominee	a10:20 pm
†11:30 am	Kenosha, Racine, Milwaukee	† 4:15 pm
†12:30 pm	Cedar Rapids and intermediate	† 7:35 pm
* 1:30 pm	COLORADO SPECIAL. Denver, Omaha & C. Bluffs	* 8:45 pm
† 2:00 pm	Milwaukee and Madison	a11:30 am
* 2:00 pm	Milwaukee, Green Bay, Menominee	† 4:00 pm
a6:00 pm	Milwaukee, Madison	a6:55 pm
† 4:30 pm	Beloit, Janesville, Madison	† 9:55 am
* 4:00 pm	Kenosha, Racine, Milwaukee	*12:20 pm
† 4:30 pm	Elgin, Rockford, Freeport	† 9:55 am
* 5:00 pm	Milwaukee, Sheboygan, Manitowoc, Appleton Jct., Ashland	* 9:30 am
* 5:00 pm	Oshkosh, Wausau, Marshfield	¶ 9:30 am
* 5:00 pm	Des Moines, Omaha, Sioux City	* 7:30 am
* 5:05 pm	Northern Iowa and Dakotas	* 9:15 am
* 5:25 pm	Duluth, Superior, Janesville	* 7:35 am
b6:25 pm	Elgin, Rockford, Freeport	†12:55 pm
* 6:30 pm	MILWAUKEE SPECIAL. Milwaukee and Racine	* 4:15 pm
* 6:30 pm	Milwaukee, Manitowoc, G. Bay, Ashland	‡‡ 1:18 pm
* 9:35 pm	NORTHERN EXPRESS. St. P., Minneapolis, Madison	* 8:30 pm
* 7:00 pm	OVERLAND LIMITED. Omaha, Council Bluffs, Lake, S. Fr'cisco, Los Angeles	*12:45 pm
* 8:00 pm	Milwaukee, Houghton, Marquette	* 7:00 am
‡ 8:00 pm	Sault Ste. Marie (Through Sleeper)	‡ 7:25 am
* 8:04 pm	La Crosse, Winona, Black River	* 7:30 am
*10:00 pm	PACIFIC COAST LIMITED Omaha, S. Lake, L. Angeles CHICAGO-PORTLAND Portland & P. Sound points	*11:59 am
*10:00 pm	Ida., Salt Lake	*11:59 am
*10:30 pm	St. Paul, Minneapolis and Duluth	* 6:40 am
*10:30 pm	Milwaukee, Green Bay, Menasha	* 7:00 am
*10:45 pm	Omaha, Des Moines, Denver	* 7:30 am
*10:45 pm	Omaha, Sioux City, Black Hills	* 7:30 am
*10:45 pm	Salt Lake, San Francisco, Los Angeles, Omaha, Cedar Rapids	* 9:30 am
‡10:45 pm	Northern Iowa and So. Dakota	‡ 6:45 am
† 2:45 am	Milwaukee, Ashland, Marquette, Wausau, Marshfield, Grand Rapids	†*9:30 pm
* 9:00 am	Beloit, Janesville, Madison, St. Paul, Minneapolis, Superior and Duluth	*10:00 am
† 8:00 am	La Crosse and Winona	† 6:30 pm

(a) Daily Chicago-Milwaukee. (b) Sunday Trip p. m. (z) From Green Bay daily.

Peoples Building & Loan Asso'n

OVER 5% ON SAVINGS.

99 Randolph Street.

PROPOSALS FOR FURNISHING DURING THE year ending December 31, 1910, Carbon Tool Steel, Sealed proposals will be received in the office of the General Purchasing Officer, Isthmian Canal Commission, Washington, D. C., until 10:30 a. m., December 14, 1909, at which time they will be opened in public, for furnishing the above-mentioned material. Blanks and general information relating to this Circular (No. 544) may be obtained from this office or the offices of the Assistant Purchasing Agents, 24 State Street, New York City; 55 National Realty Building, New Orleans, La.; and 1008 North Point Street, San Franc

SITUATIONS WANTED—MALE.

Bookkeepers and Clerks.

SITUATION WANTED—BY A CLEAN CUT, ACTIVE young man, age 25, as bookkeeper, thorough in handling credits and familiar with general office work; competent, capable, reliable; best of references; will start for a reasonable salary with a good firm. Address O 488, Tribune.

SITUATION WANTED—BY YOUNG MAN, 25, employed; studying F. F. freight rates, with railroad or private concern where he can obtain practical experience rate; moderate salary. Address P 506, Tribune.

SITUATION WANTED — BY THOROUGHLY competent, reliable bookkeeper of ten years' experience; two years with public accountant; can install, audit, or keep any set of books. Address O 881, Tribune.

SITUATION WANTED—IN A SALESMAN'S OFfice or store, by boy, age 17, energetic, learning trade in school; would like to learn a certain line; moderate salary; ref. Address O 886, Tribune.

SITUATION WANTED—BOOKKEEPER; YOUNG man desires to change position; good reference; 4 years' experience; salary to start $18. Address P 504, Tribune.

SITUATION WANTED—BY YOUNG MAN, 25; married; five years' experience in bookkeeping and general office work; will start at reasonable salary. Address P 418, Tribune.

SITUATION WANTED—YOUNG MAN THORO. exp. G. L. e. bookkeeper and cost clerk; good at figures; best references; $15-$17. Address O 158, Tribune.

SITUATION WANTED—EXPERIENCED BOOKkeeper, with English, German, French languages, rapid figurer, wants evening occupation. Address O 298, Tribune.

SITUATION WANTED—YOUNG MAN, 21; FOUR years' exp. railroad dept. (shipping); stockyards packing house; wants any kind position. Address O 211, Tribune.

SITUATION WANTED—DRUGGIST. YOUNG man, 28 years old, open for relief or steady position; South Side preferred. Phone Yards 650 Sunday or address X 145, Tribune.

SITUATION WANTED — AS TRAFFIC MANager or railroad man for mercantile house; 18 years' experience; good correspondent and systematizer; age 34; refs. A1. Address O 369, Tribune.

SITUATION WANTED—YOUNG MAN, 21 YRS., in real estate German and Slavish; worked in private bank; teacher in old country; bond if necessary. Address G. E., 1118 W. 18th st.

SITUATION WANTED—FIRST CLASS REGISTered pharmacist, country, by Jan. 1; single; American 30 years old. Address P 496, Tribune.

SITUATION WANTED—YOUNG MAN, AGE 22, in fire insurance office; 4 years' experience; high school graduate; refer. Address O 252, Tribune.

SITUATION WANTED—EXP. D. E. BOOKkeeper keeps books forenoons, $1 a day; elderly, good worker, reference. Address L 883, Tribune.

SITUATION WANTED—YOUNG MAN, 24 YRS. old, as asst bkkpr. or salesman; good refs.; 5 years' exp. Address P 421, Tribune.

SITUATION WANTED—OFFICE CLERK, FIVE years' exp.; age 21; good penman; best refs. Address P 506, Tribune.

SITUATION WANTED—A1 BOOKKEEPER AND cashier; 10 years' exp.; ref. Address O 147, Tribune.

SITUATION WANTED—BOOKKEEPER, CASHier and stenographer; 3½ years' experience with wholesale house; A1 refs. Address O 249, Tribune.

SITUATION WANTED—GERMAN AMERICAN young man, 26; office work or shipping; good penman; moderate salary. Address K 319, Tribune.

SITUATION WANTED — YOUNG MAN; OFfice asst. or collecting; refs. Address O 871, Tribune.

SITUATION WANTED—A COMPETENT MAN as receiving, shipping order clerk or stockkeeper; refs. Address P 502, Tribune.

Accountants and Auditors.

SITUATION WANTED—TEMPORARY; BOOKkeeping, auditing systems; cheap. Send for price list. Interstate Audit Co., 140 Dearborn-st. Cent. 6852.

SITUATION WANTED—EXPERIENCED PUBlic accountant is open for temporary engagements; highest class references; terms moderate. Phone Exchange 4097.

SITUATION WANTED—EXPERT WILL AUDIT, open, close, balance, systematize books, etc.; highest references. SPENGLER 5502 Everett-av.

SITUATION WANTED—EXPERT WILL AUDIT, systematize, open and close books, etc.; reasonable. McENROE 184 Monroe. Cent. 5374.

Salesmen, Solicitors, Etc.

SITUATION WANTED—AS TRAVELING SALESman in the Western states, for reliable house or mfr. in staff line; am a hustler and can do business closer. with 15 years' experience selling organizing etc.; tactful, in prime of life; German. Address X 217, Tribune.

Boys.

SITUATION WANTED—BRIGHT BOY, AGE 16, grammar school, as electrician's apprentice. A. TUFFANELLI, Blue Island, Ill.

Professions and Trades.

SITUATION WANTED—YOUNG MAN WANTS to start as beginner in mech. drafting room or woodworking machine shop, 1½ years in machine drawing and tracing, some shop work in machine patterns; references. A. JOHNSON, 2247 Michigan-av.

SITUATION WANTED — AS ENGINEER IN country town by a young married man; 8 years' experience as fireman or electrician. Address ENG., 1st flat, 11943 Wallace-st., Chicago, Ill.

SITUATION WANTED — CHEF, FIRST CLASS man; in or near Chicago for club, hotel, cafe, or exclusive family; best of references. Address N 443, Tribune.

SITUATION WANTED — ENGINEER, EXP., practical, reliable; all around. Address O 364, Tribune.

SITUATION WANTED—DRAFTSMAN, DESIGNer; technical graduate; 7 years' mechanical and structural experience. Address P 507, Tribune.

SITUATION WANTED—AS COMPOSITOR, CAPable of taking charge of small office. Address O 255, Tribune.

SITUATION WANTED—FIRST CLASS ENGIneer, electrical and mechanical education, sober and reliable; A1 references. Address O 144, Tribune.

SITUATION WANTED—STRUCT'L. DRAFTSman, detailer, bridge and building experience; will leave city. Address O 962, Tribune.

SITUATION WANTED—ENGINEER, ELDERly, temperate, licensed; day; refs.; $15. Address P 464, Tribune.

SITUATION WANTED — YOUNG MAN, 20 YRS., handy with tools; refs. Address O 270, Tribune.

SITUATION WANTED—BY ENGINEER WITH city license; refs. Address P 447, Tribune.

House Servants.

SITUATIONS WANTED—MAN AND WIFE (white), man butler, wife cook, assist chamberwork; no laundry; bachelors or small family; references. Address R 582, Tribune.

SITUATION WANTED—BY AN EXPERIENCED houseman, gardener, coachman; married; no children, understand the care of automobile; good references. Address P. O. Box 68, Evanston, Ill.

SITUATION WANTED—YOUNG CHINAMAN; housework, valet or butler; neat and capable; very best of references furnished. Address P 550, Tribune.

SITUATION WANTED—BY MAN IN A BOARDing house to wait and do housework; experienced. Address O 137, Tribune.

SITUATION WANTED—BUTLER, ABLE TO cook in private family; a reliable young Japanese Address O 259, Tribune.

SITUATION WANTED — JAPANESE, EXP. cook, butler, or any work; ref Address O 393, Tribune.

SITUATION WANTED—BY EXPERIENCED dining room man in a private boarding house; good worker; references Address O 395 Tribune.

SITUATION WANTED—BY EXPERIENCED butler in private family; thorough worker; best of references. Address O 894, Tribune.

SITUATION WANTED — BUTLER; ENGLISH; best ref. STEEL, 1501 E. Ohio-st.

Coachmen, Teamsters, Chauffeurs, Etc.

SITUATION WANTED—LICENSED CHAUFfeur wants position driving car for private family; 2 yrs.' exp.; careful driver with good refs.; strictly temperate and steady; willing to do other work. Phone Gresham 1433. Address O 387, Tribune.

SITUATION WANTED—CHAUFFEUR, YOUNG man with 1 year's experience; good mechanic; careful and willing; best ref. Address O 392, Tribune.

SITUATION WANTED—BY FIRST CLASS English coachman; married; town or country; est., refs.; 3 years last place. T. H. POWELL, Hubbard Woods, Ill.

SITUATION WANTED—CHAUFFEUR; AGE 24; 6 yrs. exp.; 2 make cars operated; Packard, Stearns, and Studebaker; thoroughly reliable; no school graduate; A1 ref. Address P 503, Tribune.

SITUATION WANTED — COACHMAN OR houseman; single, sober; good refs. Address O 272, Tribune.

SITUATION WANTED — AS CHAUFFEUR; 5 years' experience; good driver; do own repairing. Phone Lake View 1279. Address P 479, Tribune.

SITUATION WANTED—COACHMAN OR HOUSEman; handy, useful man. Address P 479, Tribune.

Janitors and Porters.

SITUATION WANTED—AS JANITOR; MAN and wife; 35, colored, no children; neat and handy with tools; understand electricity and care of elevator. Address O 263, Tribune.

SITUATION WANTED—BY COLORED MAN AS porter, houseman, or janitor; good references. L. PRICE, 3352 Forest-av. Boul. 1837.

SITUATION WANTED—AS JANITOR; YOUNG married man; Dane; painter by trade; handy with tools. Address O 405, Tribune.

SITUATION WANTED—JANITOR, FIREMAN; single; handy repairs; refs Address O 153, Tribune.

Stenographers and Typists.

SITUATION WANTED—BY EXPER., COMPEtent male stenographer and typewriter; L. C. Smith, Remington; city refs.; age 18. Address D B 371, Tribune.

SITUATION WANTED — YOUNG MAN, 23; steno. & knowledge bookkeeping; some previous R. R. clerical exp.; start $10. Address O 243, Tribune.

SITUATION WANTED—FIRST CLASS STENOGrapher, correspondent, general office man who will assume responsibility; best refer. Address O 565, Tribune.

Miscellaneous.

SITUATION WANTED—MAN, AGE 32, COMpetent to take charge small office or business, mercantile and real estate exp. Address P 499, Tribune.

SITUATION WANTED—BY YOUNG MAN OF 23, with real estate firm, to learn the business. Address O 455, Tribune.

SITUATION WANTED—FIFTEEN YEARS' EXP. buying and selling laundry and toilet soaps; city and country. Address N 424, Tribune.

SITUATION WANTED—MIDDLE AGED MAN, sober and steady light work; sober, reliable. Address P 434 Tribune.

SITUATION WANTED—BY YOUNG MAN [24], anything excepting canvassing; good ref. Address P 508, Tribune.

SITUATION WANTED—DAILY AND TRADE paper editor, good writer, wants extra editorial work few hours daily. Address O 268, Tribune.

SITUATION WANTED — BARTENDER, COMpetent, steady, reliable, young man; refs. Address O 203, Tribune.

SITUATION WANTED—COLLECTOR; FIRST class; bond and city references; $12. Address R. Stein, 126 E. Polk-st.

SITUATION WANTED—TRUSTWORTHY MAN, as watchman. Address L 527, Tribune.

SITUATION WANTED — AFTERNOONS AND evenings, by student. Phone Normal 1779.

SITUATIONS WANTED—MALE.

Miscellaneous.

SITUATION WANTED—A CLEAN CUT, CAPABLE MAN OF 28 WILL BE OPEN TO ENGAGEMENT AS BUYER OR PURCHASING DEPT. MGR. FOR IMPLEMENT, MACHINERY OR GENERAL MANUFACTURING BUSINESS ON OR BEFORE JAN. 1ST. ADVERTISER HAS HAD TECHNICAL TRAINING; SIX YEARS' EXPERIENCE IN MANUFACTURING PLANTS AS COST ACCOUNTANT AND BUYER AND UNDERSTANDS THOROUGHLY MODERN METHODS OF FACTORY ORGANIZATION AND MANAGEMENT. HE CAN AND WILL COME TO YOUR BUSINESS WITH A CLEAN, SUCCESSFUL RECORD AND THE HIGHEST PERSONAL REFERENCES FROM PRESENT EMPLOYERS. IF YOU ARE IN SEARCH OF A MAN WHO CAN PUT ENERGY, SKILL AND JUDGMENT INTO HIS WORK, KINDLY ASK FOR AN INTERVIEW. ADDRESS P 419, TRIBUNE.

DESIRES POSITION AS ASSISTANT TO ADV. MGR.

Mr. Adv. Manager are you looking for a young man full of energy—a man with ideas and with initiative who can be a memory to his chief, taking from his shoulders the mass of detail leaving to him the creative really big things?

The writer is 25 years old. Has had a successful agency experience as a copy man of some ability. Has been a member of the largest and most successful sales organization in the U. S.

Is at present employed.

Address L 476, Tribune.

SITUATION WANTED—
ADVERTISING MAN.

Six years general mail order exp., catalogues, follow-ups, etc.; practical printer; write copy that pulls; know my business; now employed as manager; age 30, married.

Address P 503, Tribune.

SITUATION WANTED—HIGH GRADE GEN office man; executive ability; handling sales claims or gen. correspondence; 3 yrs. traveling salesman, 5 yrs. in office; age 27, single; a man you can depend on and equal to the hardest proposition; want a position that requires brains and not a machine. Address L 422, Tribune.

SITUATION WANTED — TRAINED MALE nurse; medic. student; German, Slavic, English; care for invalid, or hospital, or doctor's office work. C. OBRINGER, 841 Sedgwick-st.

SITUATION WANTED — EDITORIAL WORK; book and manuscript reviewing and revising; long experience; liberal education; employed at present, but would change. Address L 465, Tribune.

SITUATION WANTED—AS SUPERINTENDENT or assistant of electrical supply house, by competent man with 10 years' experience in executive position. Address D C 392, Tribune.

SITUATION WANTED—WILL PAY $10 FOR permanent position in city; light work or where medical knowledge will count; no agents. Address O 206, Tribune.

SITUATIONS WANTED—FEMALE.

Bookkeepers and Clerks.

SITUATION WANTED—EXPERIENCED bookkeeper and cashier capable of taking charge of books and correspondence; or will take temporary position opening and closing books, preparing financial statements, systematizing, etc. Address L 191, Tribune.

SITUATION WANTED — BY MIDDLE AGED lady as bookkeeper; preferably with lumber company. Address O 145, Tribune.

SITUATION WANTED—EXPERT DOUBLE entry bookkeeper and cashier; 15 yrs. experience; highest city references. Address P 426, Tribune.

SITUATION WANTED—OFFICE GIRL, 16; 10 months on books; willing worker. Address O 507, Tribune.

SITUATION WANTED—STENOG. AND OFFICE assistant, capable and reliable; 5 yrs.' experience; 1st class references. Address O 149, Tribune.

Domestics and Cooks.

SITUATIONS WANTED—BY 2 COMPETENT girls; cook and waitress or chamber work. 841 Rush-st. Tel. North 839.

SITUATION WANTED—COOK; PRIVATE FAMily or boarding house; colored. L. MILLER, 12 W. 32d-st.

SITUATION WANTED — AS COOK IN BOARDing house; references; colored. F. DESDIMOS. Phone Aldine 2115.

SITUATION WANTED—COLORED GIRL; REfined people; 2d work; plain sewing. Phone Calumet 887.

SITUATION WANTED—GENERAL WORK BY a woman, without washing. 3040 Calumet-av.

SITUATION WANTED—ASSIST IN BRIGHT home; 2 in family; 2 children; 6 and 8 yrs. old for board; student. Address O 247, Tribune.

Waitresses and Hotel Help.

SITUATION WANTED — PANTRY WORK BY expd. woman. 3040 Calumet-av. M. A.

Housekeepers and Laundresses.

SITUATION WANTED—COMPETENT MIDDLE aged woman as housekeeper for two or several gentlemen; excellent cook and manager; best references; wages $4. Address L 255, Tribune.

SITUATION WANTED—BY YOUNG IRISH GIRL tion in Catholic family as housekeeper, companion, or practical nurse; good needle woman; musical Address D L 518 Tribune.

SITUATION WANTED—HOUSEKEEPING GENeral or cook. MARON, 328 E. 24th-st. Calumet 3639.

SITUATION WANTED AS HOUSEKEEPER for aged couple or invalid lady. 14 S. Hoyne-av.

SITUATION WANTED—HOUSEKEEPER IN hotel or apt. house. Address O 274, Tribune.

Dressmakers and Seamstresses.

SITUATION WANTED — EXP. SEAMSTRESS will dress dolls for holidays. Address 6315 Justine-st.

SITUATION WANTED—PLAIN SEWING TO take home; waists, etc. MISS BALLOU, 238 No. Ashland-av.

SITUATION WANTED — SEAMSTRESS, FIRST class; dress mending, etc. Address O 562, Tribune.

SITUATION WANTED—SEWING AT HOME OR by the day; refs. Hyde Park 3565.

Nurses and Governesses.

SITUATION WANTED — BY EXPERIENCED nurse; old people and chronic cases a specialty; best of references. 4711 N. Artesian-av. Phone Morningside 3280.

SITUATION WANTED—LADY RETURNING TO California desires to earn expenses acting companion to aged or infirm lady going there. Address P 502, Tribune.

SITUATION WANTED—SKILLFUL INFANT'S nurse; refs. from last place. Phone Kenwood 6722.

SITUATION WANTED—EXPERIENCED NURSery governess; competent, reliable; reference. Address P 500, Tribune.

SITUATION WANTED — UNDERGRADUATE nurse; $10 a week. Phone 4187 or address O 358, Tribune.

SITUATION WANTED—BY FRENCH NURSE maid; no objection to traveling. Address P 549, Tribune.

SITUATION WANTED—AS CHILD'S NURSE and asst.; light work. Phone Drexel 7894.

SITUATION WANTED—BY FRENCH VISITING governess. R., 2884 Wabash-av.

Laundresses and Day Work.

SITUATION WANTED—TO TAKE IN WASHing and curtain stretching. MRS. DIETE, 157 Elm-st., Base., City.

SITUATION WANTED—BY WOMAN, DAY'S work. Phone Douglas 2016.

SITUATION WANTED—BY 1ST CLASS LAUNdress; day work. Phone Dearborn 882.

Stenographers and Typists.

SITUATION WANTED—DO YOU NEED AN experienced, capable woman stenographer and genuine asst., possessing brains and adaptability? Can readily comprehend and execute any commercial, engineering, insurance or accountant data, accurate work assured; $15. Address O 281, Tribune.

SITUATION WANTED — DO YOU NEED A bright and intelligent assistant, an expert in stenographic work and a good correspondent, a woman who can do things independently and do them well; such as far above the average in ability? Address X 247, Tribune.

SITUATION WANTED—YOUNG LADY STEnographer, first class, seven years with one firm; competent, reliable; references. Address O 217, Tribune.

SITUATION WANTED — MSS. TO COPY; familiar with public accountant work; work neatly and accurately copied. Address L 311, Tribune.

SITUATION WANTED—GIVE ME A CHANCE TO prove my ability; I am a beginner, but am rapid and accurate and read notes well. Tel. Cal. 1462.

SITUATION WANTED — COMPETENT STENOgraph school grad.; wants first class position. Address L 224 Tribune.

SITUATION WANTED—BRIGHT, ENERGETIC YOUNG LADY STENOG.; 7 YEARS' EXP. Have you an opening? Address O 436, Tribune.

SITUATION WANTED — COMPETENT, RELiable stenog.; 3 yrs' exp.; A1 ref.; $12; permanent. Address X 468, Tribune.

SITUATION WANTED—EXPERT STENO. DEsires copying MSS., legal and corporation papers, etc., at home; refs. Address O 286, Tribune.

Miscellaneous.

SITUATION WANTED—YOUNG LADY, TO work for music and vocal; home nights; North Side. E. L. BERGER, 2925 Wabash-av., basement.

SITUATION WANTED—YOUNG WOMAN WITH business experience seeks position as secretary to man or woman of affairs who will appreciate integrity and ability. Address P 509, Tribune.

SITUATION WANTED—AS GERMAN TEACHER by a Swiss lady; 3 years' successful experience. Address C T 13, Tribune.

SITUATION WANTED — QUICK, STEADY young lady as typewriter operator; 3 years' exp. Address P 477, Tribune.

SITUATION WANTED—RESIDENCE CALLS, shampoo, facial, and manicure all for $1.25; colored. Phone mornings, Aldine 1279.

SITUATION WANTED—COMPANION OR MOTHer's helper; reliable, competent; references. Address O 566 Tribune.

SITUATION WANTED—A LADY AT DEMONstrator; best city ref. Address P 463 Tribune.

WANTED—MALE HELP.

Bookkeepers and Clerks.

CASHIER—FOR RESTAURANT. A BRIGHT young man, with cigar experience; salary $10; small bond required. BENNERT'S Cafe, 80 East Jackson-blvd.

BOOKKEEPER, 30 YRS. OF AGE, EXPERIENCED in ordinary figuring. Speed and accuracy requisite. Salary, $10 wk. to start. Address D S 129, Tribune.

SHIPPING CLERK—WITH FOUNDRY EXPERIence. Call, with references, Calumet Engineering Works, Harvey, Ill.

1ST CLASS BOOKKEEPER AND GENERAL OFfice man—State age, refs., and salary expected; must be ready to start immediately. Address B C 453, Tribune.

Accountants and Auditors.

COST ACCOUNTANT—HIGH GRADE. MARried between the ages of 30 and 40; one who has had woodworking exp., and blind, lumber manufacturing, or box manufacturing experience; applicant to take up permanent residence in city outside of Chicago; your application must state fully experience in detail for the last 10 years, with reference as to cost and general accounting experience, also salary expected. This is not an employment agency advertisement. Address C. GRISWOLD, 909 Wells Bldg., Milwaukee, Wis.

Salesmen, Solicitors, Etc.

TERRITORY OPEN FOR THREE EXPERIENCED coffee salesmen. RICHHEIMER & CO., 38-40 South Water-st.

WANTED—REAL ESTATE MAN, WEST SIDE, half com. 1101, 155 Adams-st.

WANTED—MALE HELP.

Salesmen, Solicitors, Etc.

SALESMEN AND SOLICITORS—WE WILL want on or about Jan. 1, 1910, six live salesmen who have had experience in selling concrete machinery and contractors' equipment. Please make application in writing stating age, experience, and references. State your class clearly. Commission and expenses. No one has been used to apply. This is a good proposition to the right parties. Address X X 505, Tribune.

WANTED—SALESMEN AND BRANCH OFFICE managers for our new CYCLOPEDIA OF COMMERCE ACCOUNTANCY AND BUSINESS ORGANIZATION, just off the press; 10 volumes; only $24, including year's membership in our consulting dept. This work will prove one of the BIG sellers; exclusive territory and good contract for producers. Amer. Technical Society, 315 Dearborn.

A LARGE MANUFACTURING CONCERN HAS an opening in its sales department for a thoroughly experienced varnish and soft oil soap salesman; must be thoroughly conversant with this special line and capable of swinging a large trade with the railroads in and about Chicago; state age, experience, and salary wanted to start. Address C W 23, Tribune.

WELL KNOWN EASTERN MANUFACTURING firm wants high grade representative calendars and advertising specialties; exclusive line, protected and advertising specialties; permanent and lucrative position. Address with references and phone number before 1 o. m. today. Address F 551, Tribune.

WANTED — TWO CLEAN CUT, ENERGETIC SALESMEN; MUST BE OF GOOD APPEARANCE, STRONG AND FORCEFUL CONVINCING SALESMEN CAPABLE OF APPROACHING THE HIGHER TYPE OF BUSINESS MEN. APPLY BETWEEN 9 AND 12 ONLY. J. CHRISLER, 813 DEARBORN-av.

WANTED—SALESMAN—

Life insurance, monthly plan. Wealthy life insurance co. wants to establish monthly plan department in Chicago. Wants party experienced in monthly or weekly insurance and qualified to undertake building up this department. Best of references required. Address E O 896, Tribune.

WANTED — HIGH CLASS SALESMAN TO cover western territory for manufacturing concern dealing in brick and building material; give references, selling experience, and state salary expected. Montana Granite Brick Co., Helena, Montana.

A1 SALESMAN, BY THE LARGEST FIRM OF its kind in the world; first as salesman, and if making good as salesman, will be promoted to manager; but must have selling ability and good personality; position is good for $3,000 to $5,000 per year. 1418, 315 Dearborn-st.

SALESMEN ATTENTION—WE HAVE THE catchiest novelties on the market; two new ones sell to all classes of trade; liberal commission. Call or write. Metal Specialties Mfg. Co., 427 Randolph-st.

SALESMEN MAKE $5 TO $10 PER DAY SELLing groceries to farmers, hotels, and restaurants; experience unnecessary; special inducements to experienced men. DAVENPORT-KEMPER, 3847-3849 Cottage Grove-av., Chicago, Ill.

MEN, WOMEN, BOYS, AND GIRLS—HERE'S money; life starts you in business; $5 to $10 a day easily made; the best selling holiday article on the market. PAUL HENRY, 315 Dearborn-st. Room 821.

WANTED—CLEAN CUT YOUNG MEN WITH salesmanship ability to sell new high class proposition to business men; no house to house; magazine soliciting experience desired, but not necessary. 435, 315 Dearborn-st. Tribune.

SALESMEN—RUBBER SUNDRIES. EXPERIenced and well acquainted with the drug trade; must come highly recommended and show results; steady position and good future for the right man. Address C A 45 Tribune.

INCREASE YOUR SALARY—WORK A SIDE line. Insurance causes $2 a member paid. Old established concern. Guarantees every suit. Write for particulars. Address L 149, Tribune.

WANTED — SALESMEN; MEN ONLY WHO have had experience in selling gas or electric lamps need apply. Liberal commissions to right kind of men. Address R 342 Tribune.

WANTED—SOLICITOR; EXPERIENCE NOT necessary if you can sell goods. We have a fine position for the man who can make good. HAWTIN ENGRAVING CO., 147 Fifth-av.

WANTED—FIRST CLASS SALESMAN with experience and acquaintance with city wagon trade; liberal salary to capable man. Address E N 397, Tribune.

WANTED—RELIABLE SALESMAN to grocery and saloon trade, Chicago and suburbs. C. F. GINKE, 5939 Morgan-st.

WANTED—SALESMAN FAMILIAR WITH THE city to solicit a special line of printing for regular, established trade; reply must state age and experience. Address D S 54, Tribune.

WANTED—CAPABLE SALESMAN FOR ISSUE of stock in mfg. company having unlimited possibilities; now shipping all over world; opportunity for right man. Address F 462, Tribune.

NEWSPAPER SOLICITORS—CATHOLIC PUBLIcation leads furnished, city work; best premium proposition; big money. DORAN, 211 Madison, downstairs.

BIG COMMISSION. LIBERAL PRIZES. SOLIciting subscriptions low priced magazine; men, women to work anywhere. People's Monthly, Dept. A, Des Moines, Iowa.

WE WOULD LIKE TO CORRESPOND WITH or interview Christian men capable of becoming salesmen; men of education, willing to work hard for good remuneration. Address D F 370, Tribune.

FIRST CLASS SALESMEN, WITH SOME BOOK experience; guaranty; railroad fare paid; leads on a proposition demonstrated itself a winner. SPENCER-STEVENS, 1 Madison-av.

CIGAR SALESMEN WANTED—TO YOUR LOcality to represent us; experience unnecessary; $110 per month and expenses. Write for particulars. Monarch Cigar Co., Chicago.

MERCHANT TAILOR, SOUTH SIDE, WANTS a good outside salesman to sell through suit clubs or otherwise; liberal commission. Address P 538, Tribune.

GEM CUTLERY CO. DESIRES COMPETENT salaried city salesman; permanent position. 108 Randolph-st.

WANTED—AS CITY SALESMEN 2 NEAT APpearing men of good address; excellent opportunity for road work. S. KANTER, 324 Dearborn.

SALESMEN—TO ASSIST IN SELLING GARY lots on 20 acre Tracts from $10 monthly; make $50 week easy. Address C T 84, Tribune.

WANTED—ADVERTISING SPEC. SALESMEN; something new and meritorious; liberal commission. Automatic Spec. Co., 350 S. State-st.

SALESMEN—WITH ESTABLISHED TEA AND coffee routes in Illinois. Address P. O. Box 625, Glencoe, Illinois.

Boys.

BOY—BRIGHT ACCURATE AT FIGURES; POsition in bank. Address O 188, Tribune.

BOYS—A FEW BRIGHT, ENERGETIC BOYS must have grammar school education; good chance for advancement. App.; Butler Paper Co., 212 Monroe-st.

BOYS—AND YOUNG MEN, 16 TO 19 YEARS OF age, for order clerks and stock keepers. Call 8 to 10 a. m. SEARS, ROEBUCK & CO.

ERRAND BOY OF NEAT APPEARANCE, EXperience in printing office preferred. 225 Dearborn-st. Room 659.

WAGON BOYS—MUST BRING CERTIFICATES showing them to be over 16 years old. Apply Shipping Clerk, subbasement, Wabash-av. building.

MARSHALL FIELD & COMPANY,

Professions and Trades.

BINDERY MEN—EXPERIENCED IN ALL DEpartments; repair men, machinists, etc.; steady work for high class workmen; highest wages. Apply at once. R. R. Donnelley & Sons Co., cor. Plymouth-pl. and Polk-st.

BOOKBINDER — AT ONCE, WHO CAN FORward and finish; steady job and eight hours a day; give full particulars in first letter and how soon you can come. Address X. W. R., 219 S. 5th-st., Springfield, Ill.

CARPENTER—FOREMAN; AT BLUE ISLAND Car and Equipment Co., Ashland-av. station I. C. R. R., at Blue Island, Ill. Branch.

CUSHION MAKER—1ST CLASS, ONE WHO IS used to making good hair cushions. R. HASSELGREN & CO., 500 Division-st.

ESTIMATOR—EXPERIENCED YOUNG MAN to take off items from plans and handle intelligently such estimate work as comes to a wholesale sash and door factory office. Good character and ability required. Give age, experience, and full particulars in applying. Address C A 38, Tribune.

ESTIMATOR—EXPERIENCED IN ORNAMENT. al iron work. 1306 Commercial Nat. Bank Bldg.

FINISHERS—ON REED FURNITURE; ALSO Japanners. Apply 2624 W. Taylor-st.

FOREMAN—TO TAKE CHARGE OF A SHOP making a small line; a good position for right man. Address E K 130, Tribune.

GORDON FEEDER; 8 HOUR OFFICE. 1310 Clybourn-av.

LATHE HANDS, GISHOLT, JONES & LAMSON; also engine assemblers; for automobile shop in Indianapolis; give experience and state wages wanted. Address C A 43, Tribune.

METAL PATTERN MAKERS—FIVE; FIFTY ASSEMBLERS ON SLOT MACHINES. APPLY SUPERINTENDENT'S OFFICE, MILLS NOVELTY COMPANY, JACKSON AND GREEN-STS.

ONE BROOMMAKER, ONE GOOD SORTER—For a Milwaukee factory. Address E H 417, Tribune.

PASSENGER CAR BUILDERS—THE PULLMAN CO., Pullman, Ill.

PRINTER—COMPOSITOR. EXPERIENCED IN setting small jobs; permanent position to reliable person; state age, references, and wages expected. Address E D 272 Tribune.

TAILOR—WHO IS CAPABLE OF TAKING PULL charge of store; good opening in Illinois town. For further particulars apply to WOOLLEY & CO., 226 E. Adams-st.

TURBINE ENGINEER—EXPERIENCED, TO take charge of a new turbine electric power station; give experience and references; also state salary desired. Address C T 16, Tribune.

Agents.

AGENTS — CITY OR COUNTRY, HERE'S your opportunity. Shoes for gatirons; fast seller. Needed in every home. Make $30 to $50 weekly. Investigate. Dexter Supply Co., 534 Dearborn-st.

SOLICIT ADDS FOR COMIC FOR XMAS ISSUE. The Question, new Chicago club and society magazine. Address 1301 W. Erie-st.

WANTED—AGENTS TO HANDLE VENDING machines; large profits; good territory in and around Chicago. Call 326 Indiana-st.

AGENTS WANTED—HOUSE TO HOUSE MEN and women for medicines and toilet articles. MAXON, 3456 State-st., 3d floor.

WANTED—MALE HELP.

Agents.

AGENTS WANTED—WHO HAVE SOLD LAND on the Contract Auction Plan. $10 down and $10 a month. Big money here for live men.

FLORIDA EVERGLADES LAND COMPANY. 1627 First National Bank Building.

WANTED—AGENTS AND DEALERS EVERYwhere to sell the latest noise making device; just patented; secure holiday stock now; samples by mail, 10c. Theo. Smith Mfg. Co., 439 Throop-st., Chicago, Ill.

ATTENTION TO THE BEST SELLING HOUSEhold articles; sell in every house; 10c; cost $3 per 100; sold by agents only; sample 10c; start at once. Crime Mfr. Co., 1239 Wabash-av., Chicago.

WE OFFER A STEADY POSITION THE YEAR round to reliable men who can sell goods; $36 to $60 weekly assured at this season of year. Western New York Nurseries, Rochester, N. Y.

A NEW PREPARATION TO PREVENT EYE glasses from fogging in cold weather; sells on sight; very large profits. Call at Room 35, 90 La Salle-st., between 8 and 10 a. m.

AGENTS, BONANZA SEWING AWLS, $2.40 A doz.; sample 40c. 1071 E. Sangamon. From Nov. 24.

WELL KNOWN EASTERN MANUFACTURING firm wants high grade representative calendars and advertising specialties; exclusive line, protected and advertising specialties; permanent and lucrative position. Address with references and phone number before 1 o. m. today. Address F 551, Tribune.

WANTED — TWO CLEAN CUT, ENERGETIC SALESMEN; MUST BE OF GOOD APPEARANCE, STRONG AND FORCEFUL CONVINCING SALESMEN CAPABLE OF APPROACHING THE HIGHER TYPE OF BUSINESS MEN. APPLY BETWEEN 9 AND 12 ONLY. J. CHRISLER, 813 DEARBORN-av.

WANTED—SALESMAN—

Life insurance, monthly plan. Wealthy life insurance co. wants to establish monthly plan department in Chicago. Wants party experienced in monthly or weekly insurance and qualified to undertake building up this department. Best of references required. Address E O 896, Tribune.

WANTED — HIGH CLASS SALESMAN TO cover western territory for manufacturing concern dealing in brick and building material; give references, selling experience, and state salary expected. Montana Granite Brick Co., Helena, Montana.

A1 SALESMAN, BY THE LARGEST FIRM OF its kind in the world; first as salesman, and if making good as salesman, will be promoted to manager; but must have selling ability and good personality; position is good for $3,000 to $5,000 per year. 1418, 315 Dearborn-st.

SALESMEN ATTENTION—WE HAVE THE catchiest novelties on the market; two new ones sell to all classes of trade; liberal commission. Call or write. Metal Specialties Mfg. Co., 427 Randolph-st.

SALESMEN MAKE $5 TO $10 PER DAY SELLing groceries to farmers, hotels, and restaurants; experience unnecessary; special inducements to experienced men. DAVENPORT-KEMPER, 3847-3849 Cottage Grove-av., Chicago, Ill.

MEN, WOMEN, BOYS, AND GIRLS—HERE'S money; life starts you in business; $5 to $10 a day easily made; the best selling holiday article on the market. PAUL HENRY, 315 Dearborn-st. Room 821.

WANTED—CLEAN CUT YOUNG MEN WITH salesmanship ability to sell new high class proposition to business men; no house to house; magazine soliciting experience desired, but not necessary. 435, 315 Dearborn-st. Tribune.

SALESMEN—RUBBER SUNDRIES. EXPERIenced and well acquainted with the drug trade; must come highly recommended and show results; steady position and good future for the right man. Address C A 45 Tribune.

INCREASE YOUR SALARY—WORK A SIDE line. Insurance causes $2 a member paid. Old established concern. Guarantees every suit. Write for particulars. Address L 149, Tribune.

WANTED — SALESMEN; MEN ONLY WHO have had experience in selling gas or electric lamps need apply. Liberal commissions to right kind of men. Address R 342 Tribune.

WANTED—SOLICITOR; EXPERIENCE NOT necessary if you can sell goods. We have a fine position for the man who can make good. HAWTIN ENGRAVING CO., 147 Fifth-av.

WANTED—FIRST CLASS SALESMAN with experience and acquaintance with city wagon trade; liberal salary to capable man. Address E N 397, Tribune.

WANTED—RELIABLE SALESMAN to grocery and saloon trade, Chicago and suburbs. C. F. GINKE, 5939 Morgan-st.

WANTED—SALESMAN FAMILIAR WITH THE city to solicit a special line of printing for regular, established trade; reply must state age and experience. Address D S 54, Tribune.

WANTED—CAPABLE SALESMAN FOR ISSUE of stock in mfg. company having unlimited possibilities; now shipping all over world; opportunity for right man. Address F 462, Tribune.

NEWSPAPER SOLICITORS—CATHOLIC PUBLIcation leads furnished, city work; best premium proposition; big money. DORAN, 211 Madison, downstairs.

BIG COMMISSION. LIBERAL PRIZES. SOLIciting subscriptions low priced magazine; men, women to work anywhere. People's Monthly, Dept. A, Des Moines, Iowa.

WE WOULD LIKE TO CORRESPOND WITH or interview Christian men capable of becoming salesmen; men of education, willing to work hard for good remuneration. Address D F 370, Tribune.

FIRST CLASS SALESMEN, WITH SOME BOOK experience; guaranty; railroad fare paid; leads on a proposition demonstrated itself a winner. SPENCER-STEVENS, 1 Madison-av.

CIGAR SALESMEN WANTED—TO YOUR LOcality to represent us; experience unnecessary; $110 per month and expenses. Write for particulars. Monarch Cigar Co., Chicago.

MERCHANT TAILOR, SOUTH SIDE, WANTS a good outside salesman to sell through suit clubs or otherwise; liberal commission. Address P 538, Tribune.

GEM CUTLERY CO. DESIRES COMPETENT salaried city salesman; permanent position. 108 Randolph-st.

WANTED—AS CITY SALESMEN 2 NEAT APpearing men of good address; excellent opportunity for road work. S. KANTER, 324 Dearborn.

SALESMEN—TO ASSIST IN SELLING GARY lots on 20 acre Tracts from $10 monthly; make $50 week easy. Address C T 84, Tribune.

WANTED—ADVERTISING SPEC. SALESMEN; something new and meritorious; liberal commission. Automatic Spec. Co., 350 S. State-st.

SALESMEN—WITH ESTABLISHED TEA AND coffee routes in Illinois. Address P. O. Box 625, Glencoe, Ill

RENT—ROOMS—SOUTH.

BACHELOR ROOMS; WELL FUR-
electric light, steam heat; $2.50 up.
Hampden Bldg., 39th st. and Lake
any time or phone Douglas 1[illegible]

333 E. 53D-ST.; COR. MONROE-AV.
lished large front rooms in new
steam heat; private lavatories and
ard opt.; Phone Hyde Park 6[illegible]

2454 INDIANA-AV. FINE LARGE
and other rooms, well and comfortably
team; bath; phone, etc.; breakfast or-
RIS.

GRAND-BLVD., FRONT SUITE
blvd.; also single room with lav.;
every convenience; near Kenwood
and "L" exp. 6130 Monroe-av.

HOTEL MANCHESTER, 1506 MICH.
Several handsome furnished rooms, by
from $1 per day and up; transient or
alking dist.; steam heat and phone.

317 CENTER-ST. BLOCK LIN
beautifully furn. front rooms; steam
water; excellent transp.; ideal home for
or couples; ref. Phone Lincoln 6[illegible]

NEWLY FURNISHED ROOMS, SUIN-
uite, modern conven.; 2 blks. from
rface line; light, clean; most desirable
Woodlawn. 6231 Monroe-av. 3d apt.

4009 LAKE-AV., VERY ATTRAC
and outside rooms, private lavatory,
ew of lake; choice location; one block
d Kenwood L. exp.

GENTLEMEN'S ROOMS WITH UN-
of Turkish bath and gymnasium, $2.50
conveniences of private club. 2d flr.
ns. 106 Madison-st. Edelweiss Bldg.

NEWLY FURN. OUTSIDE ROOMS,
ally; $2.50 weekly and up. Hotel Marg.
n-st. 134 blocks north of Dearborn sta.

BEAUTIFUL LARGE SUITE OF
r, or unfur.; steam heat, clean and
Cal. 3388. Call 2251 So. Park-av.

4729 PRAIRIE-AV. 2D. TWO NICE
ed outside rooms suitable for couple or
board opt.; L exp. Drexel 8879.

4834 INDIANA-AV., 1ST. NICE OUT-
, suit. for 2 or lady unemployed; kitch-

2952 VERNON-AV. NICELY FUR-
lor, with alcove; also other connecting

NICELY FURNISHED ROOM IN
t.; phone; steam; refs. 6428 Prairie.

SUITE OF ROOMS AND ONE NICE
n; all conv.; furnished up to date.

SUITE AND BATH OR SINGLE
g South Park; Jewish. Wentworth

LARGE FURNISHED FRONT PAR-
e; reasonable; heated. 3404 Indi-

4759 INDIANA-AV. 3D—NICELY
room, suit for 2; also single room;

2244 CALUMET-AV., SINGLE AND
ms; steam; $1.50 to $2 up; good loca-

4748 CALUMET-AV., 2D, STEAM
nt parlors, single or en suite; other

121 E. 46TH-ST. (OLD NO. 786). FINE
in mod. apt.; newly furn; board op-
p. and surface. Drexel 3862.

589 GRAND-BLVD., SUITE 2 RMS.;
ater, hardwood floors, hot water heat;
ee windows on blvd. Phone Ald. 1046.

910 LAKE-AV., APT. 4, PLEASANT,
m, mod. apt., steam, phone, 1 blk. to
od L.

LARGE ROOM IN LOVELY PRI-
all conveniences; unlimited phone. 481

618 INDIANA-AV. 2D APT.; NICE
ed room; kitchen priv. 1061

3728 ELLIS-AV. NEWLY FURN.
OM; LAV., STEAM; I. C. & L. EXP.

NICE BRIGHT FURNISHED ROOM;
enience. 6328 Greenwood-av. 3d flat.

646 PRAIRIE-AV. FLAT OF NICELY
ront rooms, single or en suite; mod.; most

313 E. 55TH-ST. TOP S[illegible] FUR-
room; steam; $2.50. DENNISON.

1520 MICHIGAN BLVD., 3 ROOMS;
Desirable tenants.

F YOU WANT AN UP TO DATE
6159 Lexington-av.; 1 blk. to L sta.
UNNY, MODERN ROOM; FOUN-
and "L" exp. 6130 Monroe-av.

242 MICHIGAN-AV. ONE LARGE
, suitable for two gentlemen.

5039 JEFFERSON-AV. LARGE
room; detached house. Drexel 1778.

622 ADDISON-AV. 3D APT.—TO ONE OR TWO
people who appreciate home; everything, plenty of
light; cor. apt.; ½ block Addison sta. N. W. "L";
all home cooking. Ashl. 2746.

34 ARLINGTON-PL.—LARGE, SUNNY, BEAU-
tifully furnished rooms, private entrance; first
class board; near N. Clark-st. cars Tel. 5802
Lincoln.

1 ELM DEARBORN-AV.—BEAUTIFUL FRONT
room in one of the most exclusive North Side
homes; running water, steam heat; excellent cui-
sine.

625 E ERIE-ST.—BEAUTIFUL SINGLE FRONT
ON 2D FLOOR, ADJOINING BATH, EXTRA
LARGE CLOSETS; WALK DIST.; EXCELLENT
CUISINE.

4644 SHERIDAN-RD.
HOTEL EASTWOOD.
A select home for families. Suites with
private bath. Phone Edgewater 3197.

1440 FULLERTON-BLVD.—FURNISHED FRONT
room; steam heat, electric light, hardwood floors;
one block from Lincoln Park; best board and trans-
portation. Apt. 2. Tel. Lincoln 878.

YOUNG WOMAN OWNING DELIGHTFUL
home wishes a few people to participate in it;
people willing to pay for the accommodations of-
fered only in fine establishment. Phone Ivanhoe 3[illegible]

1637 LA SALLE-AV.—½ BLK. LINCOLN PARK;
large front room and alcove; also outside single
room; finely furn.; 2 closets; excellent table.

1907 DEARBORN-AV.—LARGE FRONT ROOM AND
alcove; 2 baths; 2 closets; suitable for family
or couple; excellent table. North 2308.

225 E. HURON-ST., NEAR LINCOLN PK.-BLVD.
—BEAUTIFUL SUNNY SOUTH ROOM AND
BATH; ALSO SINGLE; EXCELLENT CUISINE.

KENMORE AND SUNNYSIDE-AVS. THE
Shenandoah—High class family hotel. Sheridan
Pk. to W. L. Wilson-av. sta. Edgewater 127.

NORTH SHORE CLARK-ST. PLAZA HO-
tel—Very low rates by the week. Meals a la
carte. Phone North 2060.

633 FULLERTON-BLVD.—BRIGHT CHEERFUL
clean, sunny rooms; with running water; well
heated; good location; excellent board.

HOME IS OFFERED TO REFINED UNEM-
ployed woman in high class North Shore district;
very cheerful; thoroughly modern and up to date; all out-
side rooms; artistically decorated; beam ceilings in
dining room; bookcases built in parlors; one block
from Jackson Park; one block from I. C. express,
three blocks to South Side Elevated; price $37.50-
$42.50.
Open for inspection.
JAMES G. BARSALOUX.
65d-st. and Washington-av.

TO RENT—CHEAPEST AND BEST LOCATED
STEAM HEATED FLATS IN THE CITY.
E. COR. JEFFERSON-AV. AND 55TH-ST.,
6 and 7 rooms, large light rooms, $25 up.
6229 STONY ISLAND-AV. Phone Hyde
Park, block from the elevated, 6 and 7 rooms, $25.
W. K. YOUNG & BRO., 204 Dearborn-st.

TO RENT—NICE 5, 6 AND 7 ROOM APART-
ments; steam heat, elevator service, janitor
on duty all hours day and night; price $30 to $50
per month; will make special terms to good tenant.
Call any time. The Hamilton Bldg., 36th and
Lasley-av. Phone Douglas 1182.

TO RENT—6 AND 7 ROOM NEW APTS.
5345 Calumet 6 rooms just finished, bookcases,
private front porch, $17.50 and $20.
5926 Prairie-av.—6-7 rooms, bookcases, front
porches, beam ceilings, 4 bedrooms, $45 and $50.
J. F. O'BRIEN, 320 E. 51st, adj. L road.

TO RENT— NEW APARTMENTS.
4318-4320 GRAND-BLVD.
Finest in city; 8 large, light rooms, living room
22x24; 3 baths; showers; private porches, front
rear; latest of everything. Agent on premises.

TO RENT—5900 MICHIGAN-AV., FINE CORNER
flat, 8 rooms, steam heat, hot water; $40 per mo.
5902 Michigan-av., 7 rooms; $32.50 per month.
Flats open every day.
E. E. BALDWIN & CO. 3432 Indiana-av.

TO RENT—NEW COR. OAKWOOD-BLVD. AND
Vincennes-av., beautiful new corner apartments;
6 large light rooms; private verandas; just ready;
excellent transportation; most reasonable rental.
See janitor.

TO RENT—3643 S. OHIO-ST., AUSTIN, NEW,
elegant 2d apt., 8 large rooms; all light; hot water
heat; 2 blocks north of Oak Park "L" at Austin-
av.; adults preferred; owner on premises.

TO RENT—4, 5, 6 ROOMS AND LARGER APART-
ments; around Garfield Park. JOHN C. SMITH
& CO., 40th and Colorado-av.

TO RENT—STEAM HEATED FLATS, 5, 6, AND
8 rooms, $25, $30, $32.50, and $40. See janitor on
premises. 1204 Washington-blvd.

TO RENT—3105 WASHINGTON-BLVD., 2D
flat, 8 rooms; strictly modern.
ALEX. FRIEND & CO., 150 La Salle-st.

TO RENT—4 ROOM FLAT, $11; NEWLY DECO-
rated; janitor service; free to Dec. F. C. SMAL-
LEY, 1853 W. Lake-st., near Wood-st.

TO RENT—LIGHT, MODERN 5 ROOM FLAT;
new plumbing. 2418 S. Lawndale-av.

TO RENT—FLATS—NORTH.

TO RENT—NEW BUILDING—
FULLERTON-AV., S. W. COR. HAMILTON-CT.
Only 2 of these attractive and sumptuously
finished apartments left; beam ceiling, log
parlor; 2 baths.
$50-$52.50
N. E. COR. KENMORE AND LAWRENCE-
ave. 4 and 5 room apartments.....$32.50 and up
1518 N. CLARK-ST., NEAR NORTH-AV.
and Lincoln Park, choice 6 room flat..... 30.00
926-30 SHERIDAN-RD., NR. SHERIDAN-
rd. express station, 7 and 8 rooms; big con-
cession to good tenant.....$35.00- 37.50
HENRY G. WELLS & CO., 115 Dearborn-st.

TO RENT—COR. CLARENDON-AV AND CRES-
cent-pl., new 4 and 5 room apartments; $32.50
and up; rooms light, airy; will decorate to suit;
large private rear porches; near Sheridan Drive
sta. and Evanston-av. line. Agent on premises.
W. E. YOUNG & BRO.
Cor. Sheridan-drive and Graceland-av.

TO RENT—NEW BUILDING—
The Pueblo, corner Pine Grove and Belmont-ave.
High grade, 4, 5, and 6 room apartments; $35 to
$60. Open for inspection daily and evenings.
FREDERICK J. FANNER,
140 Dearborn-st.
Phones: Graceland 1687. Cent. 4624.

TO RENT—4159 [OLD 1462] SHERIDAN-RD.,
COR. BUENA; 6 AND 7 ROOM FLATS; $42.50;
GOOD CONC. TO TENANT TAKING IMME-
DIATE POSSESSION WITH COMPLETE DEC-
ORATIONS TO SUIT. JANITOR ON PREMISES.
REGELIN, JENSON & CO., 4966 EVANSTON-AV.

TO RENT—
MODERN APARTMENT.
THE ——TO BE——
CLARK AND LOCUST-STS.
OGDEN, SHELDON & CO.,
84 CLARK-ST.

TO RENT—BEAUTIFUL THREE AND FOUR
room housekeeping apartments in the PLAZA
HOTEL and apartment bldg. at reasonable rent.
Cor. North-st. and Clark-st.
Phone North 2680.

TO RENT—APARTMENTS 5 AND 6 ROOMS IN
the Georgian Court, 1712 to 1718 La Salle-av,
opposite Lincoln Park; new bldg.; free electric
light; strictly modern. Apply resting office, 1707
Wells-st. 1 blk. west, or R. 204 167 Dearborn-st.

TO RENT—WE HAVE SEVERAL VERY DESIR-
able apt. from 4 to 8 rooms on and near Sheridan-
rd on which rental has been reduced from 10% to
25%. Call and get our list before renting. NICH
OLS BROS. cor Sheridan-rd and Clarendon-av

TO RENT—IN PARK MANSIONS, LA SALLE-
av. and Eugenie-st., overlooking park and lake;
6-7 room flat, $50 mo. JOHN F. WEGFORTH.
162 Randolph-st. Main 4506.

TO RENT—HIGH GRADE 8 ROOM APTS. IN THE
HAPSBURG, 427-31 Oakdale-av. near Lake
Shore drive; two baths, billiard and ball room.
EDWARD C. HOYER & CO., Agts. Ph. L. V. 830.

TO RENT—
5 AND 6 ROOMS, $27.50 AND $32.50.
Steam heat, hot water, gas range, refrigerator, etc.
E. A. HORNE, 245 La Salle-st. Harrison 5100.

TO RENT — 2953 N. CLARK-TS., NEW 5 RMS.;
rental $37.50 up. See agent at No. 2951.
DRAPER & KRAMER, 115 Dearborn-st.

TO RENT—ALL MODERN, NEWLY DECO-
rated 6 & 7 rm. flats; $45 and $50. Verdine
Bldg., cor. Barry and Evanston-avs. See janitor.

TO RENT—ROGERS PARK—LIBERAL CON-
cession to good tenants; beautiful new 4, 5, and 6
room flats. GIBBONS 1403 Morse-av. Phone Rog.

TO RENT—206 E. SUPERIOR-ST., FORMERLY
owned by Prof. Swing; $75 per month.
GODDARD, HERRICK & CO.

TO RENT—SACRIFICE NEW 7 R. FLAT NEAR
lake and N. W. "L." 6327 Lakewood-av., near
Devon. Very homelike. Tel. Edge. 1566.

TO RENT—S. E. COR. EVANSTON-AV. AND
Edgecomb-pl., 6 and 7 room flats; $35 and $40.
CREMIN & O'CONNOR, 93 Clark-st.

TO RENT—EXCEPTIONALLY FINE, LIGHT
all modern 4 room flat on Sheridan-rd.; only $30.
3949 Sheridan-rd. near "L" sta. Tel. L. 478.

TO RENT—NORTH SIDE—NEW 5 ROOM
2d flat; steam heat; only $33. 1543 Waveland-av.
Good transportation.

TO RENT—4 ROOM FLATS, $10 TO $12; NEAR
cars and schools; free coal and yard.
THEODOR W. BUHMANN, 2634 N. Clark-st.

TO RENT—1049 WELLINGTON-AV. NR. L
station; 6 room light airy flat; $22. Tel. Lin. 8[illegible]

TO RENT—2 ELEGANT NEW STEAM HEATED
6 room flats, 516 Center-st. See janitor.

TO RENT—FLATS—SUBURBAN.

TO RENT—4 ROOM APARTMENT, $32 FUR-
nished, $22 unfur.; hot w. ht.; large light rooms;
splendid location; opp. Merrick Park. 5412 Indi-
ana-st. Austin 10013.

TO RENT—FURNISHED FLATS.

TO RENT—KENWOOD—NICELY FURNISHED
steam heated 3 to 5 rooms; light housekeeping;
$18 to $25. 4529 Lake-av. Drexel 6723.

TO RENT—OR FOR SALE—COMPLETELY FUR-
nished 6 room, modern bldg.; 2 baths. Wilson
sta. N. W. "L." Evans, 4611 Pemberton-av.

TO RENT—OR FOR SALE—5-6 ROOMS MOD
apts., newly fur.; leaving city; North Side; walk-
ing dist.; reasonable. 1844 Tribune Bldg.

TO RENT—FURNISHED FLAT, 6 ROOM,
steam heat, h. w.; Dec to May; Flournoy near
Homan. $40. Phone Kedzie 6396.

TO RENT—4 ROOM FURNISHED FLAT, LIGHT,
modern; rent reasonable. 5516 Madison-
av. 2d apt. Phone H. P. 3735.

TO RENT—3 OR 4 ROOM FURN. FLATS, OVER-
looking Jackson Park; steam, elevator; $28 up;
"L" surface and I. C. trains. 1552 E. 61st-st.

TO RENT—FURNISHED APARTMENT, 9
rooms, first floor, south and east exposure; 3
baths; rent $115.00. 4040 Woodlawn-av.

TO RENT — 6149 GREENWOOD-AV., 4 FLAT
apartment, fur. complete for housekeeping;
everything modern; I. C. surf. and "L."

TO RENT—FURNISHED 5 ROOM FLAT. ARI-
zona Apts. 424 and Lake-av. Office.

TO RENT—REGENT 6 ROOM FURN. FLAT. 27
Bellevue-pl.; walking distance.

TO RENT—2249 BISSELL COR BELDEN. COM-
pletely furn. flat; steam, h. w. Edgewater 2132.

WANTED—FLATS.

WANTED—TO RENT—FIVE ROOM WELL FUR-
nished apartment, south of 47th, near I. C.,
January to May; no children; reference given. Ad-
dress N 590, Tribune.

WANTED—TO RENT—BACHELOR WANTS
small furn. flat or large room with bath, location
bet. North and Chicago-avs., Clark and Rush-sts.
Address O 142, Tribune.

TO RENT—STORES—SOUTH.

TO RENT — 2 VACANT STORES, 61ST AND
Champlain, suitable for gro., market, delica-
tessen; $25 and $40. THE CAMP AGENCIES, 54
Adams-st.

Downtown.

TO RENT—WILL CONSOLIDATE—
79 E. Lake-st., store and bsmt., 18x80.
81 E. Lake-st., store and bsmt., 18x80.
83 E. Lake-st., store and bsmt., 16x70.
Fine light, steam, hot water, freight elevator.
Apply Northwestern University, 87 E. Lake-st.

TO RENT—FROM JAN. 1ST NEXT, ENTIRE
STORE FLOOR and BASEMENT, in Meyer
Building, southwest corner Franklin and Van
Buren-sts.; 17,000 sq. ft.; will divide.
RENT, ROSENBERG, 188 Jackson-blvd.

TO RENT—MOST COMPLETE LIST OF STORES,
floors, and offices in the city. Phone or write.
Representative will call.
H. O. STONE & CO., 125 Monroe-st.
Telephone Randolph 300.

TO RENT — STORES, FLOORS and LOFTS IN
Wholesale and retail district, suitable for any
kind of mercantile business. GORDON STRONG
& CO., 209 State-st. Telephone Harrison 5[illegible]

TO RENT—STORE, 52-57H-AV. GOOD LOCA-
tion for restaurant or saloon; for sale cheap.
WHITE & TAFOR, 189 La Salle-st.

TO RENT—STORES, OFFICES, LOFTS.
In downtown district.
CALLISPER S. DENNIS & CO., 122 Monroe-st.

TO RENT—309 FIFTH-AV., STORE AND BASE-
ment; good location for general merchandise or
restaurant. WHITE & TAFOR, 189 La Salle-st.

TO RENT—STORES—WEST.

TO RENT—SOME VERY GOOD STORES ON CHI-
cago-av. and Austin; also several choice 5 and 6 room
flats. E. HOGENSON & CO., 5312 W. Chicago-av.,
Austin.

TO RENT—STORES—NORTH.

TO RENT—1429 N. CLARK-ST.—STORE AND
bsmt. with living rooms. J. ALLEN, 113 Dear-
born-st.

TO RENT—STORE 1713 WELLS-ST.; STEAM
heat. Apply 1707 Wells-st.

TO RENT—OFFICES.

Downtown.

TO RENT—SUB-OFFICE, UNLIMITED
phone; use of reception room. Suite 900 Ma-
sonic Temple.

TO RENT—FINE LOCATION; OFFICES AND
reception over drug store for young dentist; grow-
ing neighborhood; cor. Elston and Albany.

TO RENT—SPACE for desk or without desk; phone.
quette Bldg. 1245 Mar-

TO RENT—MAHOGANY A. T. DESK AND
large space, for lawyer and clerical service, in
elaborately furnished suite. R. 1, 97 Washington.

TO RENT—7 LARGE OFFICES; UNFURNISH-
ed; all light; public entrance. 1101 125 Adams-st.

TO RENT—WELL LIGHTED DESK ROOM. 510
Fisher Bldg. Phone 2436 Harrison.

TO RENT—SUITE OF LIGHT PRIVATE OF-
fice; also desk space; $16 up. 708 Marquette Bldg.

TO RENT—LIGHT PRIVATE OFFICE, ALL
conveniences. 708 Tacoma Bldg.

TO RENT—LARGE PRIVATE OFFICE; STREET
front; reasonable. HOBBS, 209 Dearborn-st.

TO RENT—BEST DESK SPACE IN CITY OF CHI-
cago; $10. Call 512 Great Northern Bldg.

TO RENT—PRIVATE OFFICE FOR DESK ROOM.
$6a unlimited phone. Room 810, 189 La Salle-st.

TO RENT—OFFICES.

Downtown.

TO RENT—MORTON BUILDING.
154-6 Dearborn-st.

The BEST in office space. Fireproof; services first class. Light rooms. Prices very low.

WALTER H. WILSON & CO.

TO RENT—49-56 RIVER-ST., SAN DIEGO BLDG.
—A few very desirable light offices; convenient
to all transportation; steam heat, elevator service;
reasonable rents. WINSTON & CO., 1414 First
National Bank Bldg.

TO RENT—182 STATE-ST.
A few small offices at very low rentals.
CHAS. V. McERLEAN,
189 La Salle-st. Central 2375.

TO RENT—MENTOR BUILDING, 163 STATE-
st., corner Monroe, exclusive shops and offices in
heart of the retail district. Apply Room 92, 163
State-st.

TO RENT — OFFICES IN NORTHWESTERN
Bldg., n. w. cor. Lake and 5th-av.; very large
vault; steam heat; pass. and frt. elevator. Apply
to janitor or R. 204, 167 Dearborn-st.

TO RENT—PORTLAND BLOCK, 107 DEAR-
born-st., a few desirable offices $20 to $25 per
mo. Agent in Room 31 daily, 12:30 to 2:30.

H. H. STONE & CO. Agents, 125 Monroe-st.

TO RENT — SINGLE FRONT OFFICE, 5 ...;
suite $22.50; a large office, 30x40, on 2d floor, $40.
New bldg. with all conveniences.
BONNELL & BOMBERGER, 42 River-st., cor. Wabash.

TO RENT—FURN. PRIVATE OFFICE, WITH
vault, electric light, unlimited phone. Room
713, 108 Dearborn-st.

TO RENT—GOOD LIGHT SPACE FOR OFFICES,
salesrooms, or light manufacturing. Bowyer
Block, 40 Michigan-av. Pass. and frt. elevators.

TO RENT—PRIVATE FURN. OFFICE, $16;
desk room, $6; mail lockers, $2. Phone, sten.
413, 134 Monroe-st.

TO RENT—FLOORS AND LOFTS.

TO RENT— TO RENT—
FACTORY
BUILDINGS—FLOORS—LOFTS.
PAUL C. LOEBER & CO.,
119 La Salle-st. Tel. Franklin 757.

TO RENT—7,000 SQ. FT., S. E. COR. LAKE AND
5th-av. 5,000 sq. ft., 225-227 Jackson-blvd.
Steam heat, passenger and freight elevator. Get
our complete list of property to rent.
THAD. H. HOWE & CO., 42 Madison-st.

TO RENT—3 FLOORS, 2,500 FT. EACH; DESIRA-
ble factory spaces. No. 8i4e; modern; light 8 sides;
plastered; hardwood floors; elevator. 1301 Larra-
bee-st., near Division-st. Tel. North 480.

TO RENT—FLOORS, 40X105 AND STORES; RE-
modeled, steam heat, elevator service, etc. 159-
161 E. Washington-st.
OLIVER & CO., 110 Dearborn-st.

TO RENT—BUILDINGS, FLOORS AND SPACE
with or without railroad and river facilities, and
will build to suit tenants.
MADDEN BROS., 204 Dearborn-st.

TO RENT—
FLOOR, 80X160—
Light 4 sides; heat; elevators; will divide.
E. A. THORPE, 205 La Salle-st. Harrison 154.

TO RENT—6,000 FT., 2D FLOOR, N. E. COR.
Madison and 5th-av.
WALTER H. WILSON & CO., 520 Rookery.

TO RENT—MANUFACTURING PROPERTY

TO RENT— TO RENT—
MORGAN BUILDING.
Floors and spaces for manufacturing in modern
building; all conveniences; live steam and power;
immediate possession.

J. J. HARRINGTON & CO.,
Phone Central 2874-5142.
1124 FIRST NATIONAL BANK BUILDING.

TO RENT—
Space—Building and Sites on
Switch Track or Dock
A Specialty.
J. H. VAN VLISSINGEN & CO.,
Established 1879.
1309 First National Bank Building.
Phone Central 162.

TO RENT—IN BRADLEY BUILDINGS.
Floors, 40x150 and 80x150.
1st fl. 30,000 basmt. 12,000 ft.; heavy construction.
Power, heat, and elevator service.
Convenient surface and L trans. every minute.
Apply on premises.
HARLEY BRADLEY,
Phone Monroe 146 217 N. Desplaines-st.

TO RENT—MFG. SPACE, 500 TO 12,000 SQ. FT.;
excellent light, steam heat, sprinkler; low insur-
ance, low rates for electric power; Central Union
Bldg., n. w. cor. Madison and Market-sts., Room
222, or R. HILL & CO., 135 Adams-st. Telephone
Randolph 2221.

TO RENT—MOST COMPLETE LIST OF FLOORS
buildings, and warehouses in the city; also vacant
on which buildings may be erected. Phone or write.
Representative will call. Tel. Randolph 300.
H. O. STONE & CO., 125 Monroe-st.

TO RENT—WE HAVE A COMPLETE LIST OF
BUILDINGS, STORES AND FLOORS IN ALL
BUSINESS DISTRICTS OF THE CITY, WITH
POWER AND SWITCH TRACK.
ROUNTREE & WETTEN, 184 La Salle-st.

TO RENT—DESIRABLE FACTORY SPACE IN
West Side modern building; light on four sides;
electric elevators; steam heat; power if desired;
reasonable rent. Apply 4-6 225 Dearborn-st.

TO RENT—75-77 W. MONROE-ST., NEAR CLIN-
ton; 6 stories and basement, 40x190; new mill
construction; 2 electric elevators; May 1. FRANK
E. PADEN, 110 Monroe-st. Rand. 2[illegible]

TO RENT—OR FOR SALE—8 STORY AND BASE-
ment brick factory, W. Quincy-st. close in.
PERCY Q. COOK, 95 Washington-st.

TO RENT—
FACTORY SPACE AND LOFTS.
BAIRD & WARNER, 90 La Salle-st.

WANTED—STORES, OFFICES, LOFTS.

WANTED—TO RENT—A TEMPORARY LEASE
in heart of business section of city; a first class
large office or floor, 600 square feet; must have all
conveniences. Address P 463, Tribune.

WANTED—TO RENT—STORE FOR JEWELRY
business. Address P 466, Tribune.

TO RENT—DOCK PROPERTY.

TO RENT — DOCK PPTY. TRACT OF 9¾ A., ON
S. Branch Chicago River at 34th-st. Belt R. R. &
Junct. Ry. suitable for wholesale and mfg. pur-
poses; will subdivide. For particulars address
Estate L. Z. LEITER, 46 E. Van Buren-st.

TO RENT—HALLS.

TO RENT—BUSH TEMPLE AUDITORIUM.
Sunday morning for religious services.
C. C. SPOTSWOOD Agt. Tel North 1181.

TO RENT—BUILDINGS.

TO RENT — STORAGE OR MANFG. SPACE, 10-
14 E. 12th-st.; 8 story bldg., 87x174 ft. Address
Estate of A. M. SMITH, 61 E. Van Buren-st.

TO RENT—8 STORY AND BSMT. BLDG. 40x50;
large elec. freight elev. ex. light. 2219 Cottage
Grove-av. H. O. STONE & CO. 125 Monroe-st.

TO RENT—HOTELS.

TO RENT—SMALL 24 ROOM HOTEL, 11 SOUTH
Clark-st. Apply to owner, 1st floor, new
front has been put in, making a very wide entrance;
$150 per month; 5 year lease.

THAD. H. HOWE & CO., 42 Madison-st.

TO RENT—100 ROOM HOTEL, 2136 WABASH-
av.; perfect light in every room, steam heat, pas-
senger and freight elevator; will decorate to suit.
THAD. H. HOWE & CO., 42 Madison-st.

TO RENT—MISCELLANEOUS.

TO RENT—BUILDINGS, STORES AND FLOORS
in all parts of the city. Send for list.
WILLIS & FRANKENSTEIN, 115 Dearborn-st

WANTED—TO RENT—FARMS.

WANTED—TO RENT—A FARM FOR A PERIOD
of years, 200 to 400 acres, within 100 mi. of Chi-
cago with the end of lease a farm to be sold to us at
price agreed upon now. Address L 234, Tribune.

WANTED—TO RENT—ABOUT TEN ACRES
house, barn, South Side city, on railroad or car
line. Address O 373, Tribune.

STORE AND OFFICE FIXTURES.

THIS WEEK WE'RE CLEARING OUT 2D HAND
office furniture.
4 dr., 2x5 card cabinets, oak, $50 dr.
4 dr. vertical letter files, oak, $10.
4 dr. vertical legal blank, oak, $10.
Chairs, 50 cents.
Tables, $3.00.
Desks, roll top, $12.
Flat top, $7.00.
Lots of other stuff cheap. 541 Wabash-av.

JULIUS BENDER—
CHICAGO HEADQUARTERS FOR
STORE FIXTURES.
General stores and saloon outfits.
230-232-234-236-238 W. Madison-st.
Tel. Monroe 1712 Cor. Peoria-st.

See undersell all others.
GUTMANN STORE FIXTURE CO.,
387-389 WABASH-AV.
Telephone Harrison 4931.

THE LARGEST AND BEST
CHEAPEST OF THEM ALL.
Dealers in new and used store fixtures.

BUY FURNITURE, DESKS, RUGS, ETC.
FROM FACTORY DIRECT
FROM FACTORY PRICES.
SAVE 40%. SEE US BEFORE YOU BUY.
MANUFACTURERS' AGENCY.
128-130 W. FIFTH-AV.

THE BEST HOUSE IN THE CITY FOR NEW
and used desks, chairs, tables, files, safes, and
office furniture. RUD. BARATH, 814-816 Dear-
born-st. Phone Harrison 6738.

TO RENT—GOOD LIGHT SPACE FOR OFFICES,
salesrooms, or light manufacturing. Bowyer
Block, 40 Michigan-av. Pass. and frt. elevators.

TO RENT—PRIVATE FURN. OFFICE, $16;
desk room, $6; mail lockers, $2. Phone, sten.
413, 134 Monroe-st.

TO RENT—FLOORS AND LOFTS.

TO RENT— TO RENT—
FACTORY
BUILDINGS—FLOORS—LOFTS.
PAUL C. LOEBER & CO.,
119 La Salle-st. Tel. Franklin 757.

TO RENT—7,000 SQ. FT., S. E. COR. LAKE AND
5th-av. 5,000 sq. ft., 225-227 Jackson-blvd.
Steam heat, passenger and freight elevator. Get
our complete list of property to rent.
THAD. H. HOWE & CO., 42 Madison-st.

TO RENT—3 FLOORS, 2,500 FT. EACH; DESIRA-
ble factory spaces. No. 8i4e; modern; light 8 sides;
plastered; hardwood floors; elevator. 1301 Larra-
bee-st., near Division-st. Tel. North 480.

TO RENT—FLOORS, 40X105 AND STORES; RE-
modeled, steam heat, elevator service, etc. 159-
161 E. Washington-st.
OLIVER & CO., 110 Dearborn-st.

TO RENT—BUILDINGS, FLOORS AND SPACE
with or without railroad and river facilities, and
will build to suit tenants.
MADDEN BROS., 204 Dearborn-st.

TO RENT—
FLOOR, 80X160—
Light 4 sides; heat; elevators; will divide.
E. A. THORPE, 205 La Salle-st. Harrison 154.

TO RENT—6,000 FT., 2D FLOOR, N. E. COR.
Madison and 5th-av.
WALTER H. WILSON & CO., 520 Rookery.

TO RENT—MANUFACTURING PROPERTY

TO RENT— TO RENT—
MORGAN BUILDING.
Floors and spaces for manufacturing in modern
building; all conveniences; live steam and power;
immediate possession.

J. J. HARRINGTON & CO.,
Phone Central 2874-5142.
1124 FIRST NATIONAL BANK BUILDING.

TO RENT—
Space—Building and Sites on
Switch Track or Dock
A Specialty.
J. H. VAN VLISSINGEN & CO.,
Established 1879.
1309 First National Bank Building.
Phone Central 162.

TO RENT—IN BRADLEY BUILDINGS.
Floors, 40x150 and 80x150.
1st fl. 30,000 basmt. 12,000 ft.; heavy construction.
Power, heat, and elevator service.
Convenient surface and L trans. every minute.
Apply on premises.
HARLEY BRADLEY,
Phone Monroe 146 217 N. Desplaines-st.

TO RENT—MFG. SPACE, 500 TO 12,000 SQ. FT.;
excellent light, steam heat, sprinkler; low insur-
ance, low rates for electric power; Central Union
Bldg., n. w. cor. Madison and Market-sts., Room
222, or R. HILL & CO., 135 Adams-st. Telephone
Randolph 2221.

TO RENT—MOST COMPLETE LIST OF FLOORS
buildings, and warehouses in the city; also vacant
on which buildings may be erected. Phone or write.
Representative will call. Tel. Randolph 300.
H. O. STONE & CO., 125 Monroe-st.

TO RENT—WE HAVE A COMPLETE LIST OF
BUILDINGS, STORES AND FLOORS IN ALL
BUSINESS DISTRICTS OF THE CITY, WITH
POWER AND SWITCH TRACK.
ROUNTREE & WETTEN, 184 La Salle-st.

TO RENT—DESIRABLE FACTORY SPACE IN
West Side modern building; light on four sides;
electric elevators; steam heat; power if desired;
reasonable rent. Apply 4-6 225 Dearborn-st.

TO RENT—75-77 W. MONROE-ST., NEAR CLIN-
ton; 6 stories and basement, 40x190; new mill
construction; 2 electric elevators; May 1. FRANK
E. PADEN, 110 Monroe-st. Rand. 2[illegible]

TO RENT—OR FOR SALE—8 STORY AND BASE-
ment brick factory, W. Quincy-st. close in.
PERCY Q. COOK, 95 Washington-st.

TO RENT—
FACTORY SPACE AND LOFTS.
BAIRD & WARNER, 90 La Salle-st.

WANTED—STORES, OFFICES, LOFTS.

WANTED—TO RENT—A TEMPORARY LEASE
in heart of business section of city; a first class
large office or floor, 600 square feet; must have all
conveniences. Address P 463, Tribune.

WANTED—TO RENT—STORE FOR JEWELRY
business. Address P 466, Tribune.

TO RENT—DOCK PROPERTY.

TO RENT — DOCK PPTY. TRACT OF 9¾ A., ON
S. Branch Chicago River at 34th-st. Belt R. R. &
Junct. Ry. suitable for wholesale and mfg. pur-
poses; will subdivide. For particulars address
Estate L. Z. LEITER, 46 E. Van Buren-st.

TO RENT—HALLS.

TO RENT—BUSH TEMPLE AUDITORIUM.
Sunday morning for religious services.
C. C. SPOTSWOOD Agt. Tel North 1181.

TO RENT—BUILDINGS.

TO RENT — STORAGE OR MANFG. SPACE, 10-
14 E. 12th-st.; 8 story bldg., 87x174 ft. Address
Estate of A. M. SMITH, 61 E. Van Buren-st.

TO RENT—8 STORY AND BSMT. BLDG. 40x50;
large elec. freight elev. ex. light. 2219 Cottage
Grove-av. H. O. STONE & CO. 125 Monroe-st.

TO RENT—HOTELS.

TO RENT—SMALL 24 ROOM HOTEL, 11 SOUTH
Clark-st. Apply to owner, 1st floor, new
front has been put in, making a very wide entrance;
$150 per month; 5 year lease.

THAD. H. HOWE & CO., 42 Madison-st.

TO RENT—100 ROOM HOTEL, 2136 WABASH-
av.; perfect light in every room, steam heat, pas-
senger and freight elevator; will decorate to suit.
THAD. H. HOWE & CO., 42 Madison-st.

TO RENT—MISCELLANEOUS.

TO RENT—BUILDINGS, STORES AND FLOORS
in all parts of the city. Send for list.
WILLIS & FRANKENSTEIN, 115 Dearborn-st

WANTED—TO RENT—FARMS.

WANTED—TO RENT—A FARM FOR A PERIOD
of years, 200 to 400 acres, within 100 mi. of Chi-
cago with the end of lease a farm to be sold to us at
price agreed upon now. Address L 234, Tribune.

WANTED—TO RENT—ABOUT TEN ACRES
house, barn, South Side city, on railroad or car
line. Address O 373, Tribune.

STORE AND OFFICE FIXTURES.

THIS WEEK WE'RE CLEARING OUT 2D HAND
office furniture.
4 dr., 2x5 card cabinets, oak, $50 dr.
4 dr. vertical letter files, oak, $10.
4 dr. vertical legal blank, oak, $10.
Chairs, 50 cents.
Tables, $3.00.
Desks, roll top, $12.
Flat top, $7.00.
Lots of other stuff cheap. 541 Wabash-av.

JULIUS BENDER—
CHICAGO HEADQUARTERS FOR
STORE FIXTURES.
General stores and saloon outfits.
230-232-234-236-238 W. Madison-st.
Tel. Monroe 1712 Cor. Peoria-st.

See undersell all others.
GUTMANN STORE FIXTURE CO.,
387-389 WABASH-AV.
Telephone Harrison 4931.

THE LARGEST AND BEST
CHEAPEST OF THEM ALL.
Dealers in new and used store fixtures.

BUY FURNITURE, DESKS, RUGS, ETC.
FROM FACTORY DIRECT
FROM FACTORY PRICES.
SAVE 40%. SEE US BEFORE YOU BUY.
MANUFACTURERS' AG

REAL ESTATE—SUBURBAN—NORTH

FOR SALE—WILMETTE—SEVERAL CHOICE well located homes now building; good time to select and direct the minor details such as fixtures, color scheme, pantry and closet work, etc.; 7, 8, and 9 rooms; hot water and combination heat; hardwood trim.
QUINLAN & TYSON, 106 Dearborn-st., or H. G. DRURY, 622 Central-av., Wilmette, local manager.

FOR SALE—AN ACRE OF WOODED LAND IN beautiful Highland Park for $1,500. This is the cheapest property for sale along the North Shore.
OLIVER L. WATSON & CO.,
160 Washington-st.

FOR SALE—EVANSTON CORNER—
82x130 feet, southwest corner Sheridan-road and Greenleaf-av.
EDGAR M. SNOW & CO., Sole Agents,
101 Washington-st.

FOR SALE—THE FINEST HOMES AND FRONTage for building or acre tracts for country estates, to be found on the North Shore.
McGUIRE & ORR, 101 Washington-st.

FOR SALE — A FEW GOOD BARGAINS IN North Shore property. Call for location and plat.
E. PERCY MAYNARD, 115 Dearborn-st.
Telephone Central 7033.

FOR SALE—LAKE FOREST, HIGHLAND PARK, Ravinia, Glencoe, Hubbard Woods, Winnetka, Kenilworth, houses, lots, acres.
J. L. FLOYD, 107 Dearborn-st.

FOR SALE—OR RENT—LAKE FOREST.
Attractive homes.
Desirable building sites.
JOHN GRIFFITH, Lake Forest, Ill.

FOR SALE—BARGAINS IN IMPROVED REAL estate and building lots. MASON & SMART, Tel. 235 and 285. 1580 Sherman-av., Evanston.

FOR SALE—WILMETTE—$500 CASH AND $30 monthly buys 7 rm. mod. E. Side home; bargain at $2,700.
BARKER & ALLEN, Wilmette.

FOR SALE — WILMETTE HOMES. CASH OR monthly payments. C. H. BRETHOLD, W. Railroad-av. and Wilmette-av.

REAL ESTATE—OAK PARK, AUSTIN.

FOR SALE—ARE YOU TIRED OF LIVING IN A flat? See the GUNDERSON STANDARD HOMES on Elmwood, 64th, and Gunderson-avs., between Madison and Harrison-sts., Oak Park. Garfield Met. L to Gunderson station.
S. T. GUNDERSON & SONS, Chamber of Com. New book of our OAK PARK HOMES mailed free.

FOR SALE—SPECIAL PRICES THIS WEEK for new hot water heated homes in Austin and Oak Park. Prices $3,900 to $5,500. Terms within the reach of all. Let us show these properties and aid you in securing a home.
PRAY & SON,
107 N. Park-av., Austin.

FOR SALE—UP TO DATE HOMES IN OAK Park. Prices and terms very reasonable.
HENRIKSEN BROTHERS, 1208 Tacoma Bldg.
Main 671.

FOR SALE—ALWAYS HAVE BARGAINS IN Oak Park and Austin. Send for list.
CLARENCE E. SMITH, 103 N. Austin-av.

FOR SALE — WASH.-BLVD., COR. TAYLOR-av., brick store, 2 flats; large lot; barn. B. W. Ross & A. J. Stone & Co., 145 La Salle-st. Central 3428.

FOR SALE—OAK PARK HOUSES AND LOTS; all prices; some bargains.
MICHAEL J. LLOYD, 106 Marion-st., Oak Park.

FOR SALE—FOR BARGAINS IN AUSTIN AND Oak Park houses, flats, and vacant, see
A. F. HILL & CO., 5626 Lake-st., Austin.

FOR SALE—OAK PARK—SEND FOR COMplete list of houses and lots.
P. C. WOOD & CO., 92 La Salle-st., Room 45. Main 3164.

REAL ESTATE—GARY, TOLLESTON.

FOR SALE—I BUY AND SELL GARY, INDIANA, real estate. R. L. MILLER, Room 1120, 108 La Salle-st. Chicago.

FOR SALE—GARY FROM OUR SIGHTSEEing auto. Send for free map. Buy of the owners. United States Land Co., 125 Monroe-st.

REAL ESTATE—ACRE PROPERTY.

FOR SALE—$25 ACRES, COOK COUNTY; FINE land; big snap; might exchange. See me at once.
JOHN F. WALLACE, 143 La Salle-st.

REAL ESTATE—OTHER CITIES.

FOR SALE—10 ROOMS FURNISHED HOTEL; furnace heat; electric light; large corlot; 1 block from depot, Elmwood, Peoria Co., Ill., a thriving town. There is a fortune in this for the right purchaser at $3,000.
WM. D. NEIGHBORS & CO., 95 Washington-st.

REAL ESTATE—SUMMER RESORTS.

FOR SALE—I MAKE A SPECIALITY IN SUMmer resort property. Am going to sell out or desire to buy anything in this line it will pay you to call and see me. GRITZNER, R. 919, 115 Clark-st.

FOR SALE—STURGEON BAY, WIS.; SUMMER homes; agent wanted. D. M. BALL, 160 Washington-st., or THOMAS GILLESPIE, Sturgeon Bay, Wis.

FOR SALE—ON EASY TERMS—BEAUTIFUL lots in Higman Park, overlooking Lake Michigan.
ARTHUR B. HIGMAN, Benton Harbor, Mich.

REAL ESTATE—FARM LANDS.

2,000 Acres, Michigan, $10,000.

All the excellent and great variety of products exhibited at the Michigan section of the Land Show at the Coliseum can be grown on this land in abundance. In fact, many of the products contributed by the undersigned from adjoining lands. The location of this tract, close to a large town, with a railroad station, on a gravel road, which is level to rolling [splendid for fruit], the natural drainage into two beautiful spring fed lakes and streams on the grounds, the excellence of the soil and climate, to say nothing of a small body of hardwood timber included, makes it the best proposition in Michigan today. I have sold surrounding lands in forties at $15 per acre. I offer this at a third less for a short time only. Meet me at the Michigan section of the Land Show or at Hotel Southern, Michigan-blvd., by appointment.

SAMUEL S. THORPE, Owner.

FOR SALE—BARGAIN LIST—

FLORIDA.

28,000 acres, Baker Co. Price	$2.50
125,000 acres, Dade Co. Price	3.50
66,000 acres, De Sota Co. Price	3.50
35,000 acres, near Kathleen. Price	5.50
20,000 acres, St. Lucie Co. Price	5.00
30,000 acres, Dade Co. Price	5.00

TEXAS.

Any size tract near Houston	$30.00 to $50.00
45,000 acres, Sutton Co. Price	3.50
26,000 acres, Duval Co. Price	3.50
PECOS VALLEY, NEW MEXICO, IRRIGATED, at Carlsbad or Lakewood. Price	$12.50 to $100

Several good relinquishments cheap.

COLORADO IRRIGATED LAND, 20,000 acres, La Jara Valley | $40.00 to $80.00
16 acres, 15 miles, center of Denver | 900.00

SOUTH DAKOTA.

28 farms, McPherson Co. | $25.00 to $40.00

WISCONSIN.

6,000 acres Rusk Co., on Ry | $8.50

KNOBLAUCH LAND CO., 207, 115 Dearborn-st.

Special Land Bargain.

FOR THIRTY DAYS ONLY. In Vilas County, Wisconsin, where there is fertile soil, plenty of rainfall, invigorating healthful climate, good schools and churches, good roads, close to railroads, near to markets, an opportunity in the country today for the man of moderate means to secure good land cheap and on easy terms which by a few years of persistent hard work will make him independent and prosperous for life.
40 ACRES AND NEW LOG HOUSE FOR $700, $10 down and $10 a month, no interest, no taxes. Most liberal offer ever made. Write for full particulars to Dept. 5, G. F. SANBORN COMPANY, 181 La Salle-st., Chicago, Ill.

IRRIGATED LANDS.

WE ARE IN THE MARKET
FOR GOOD PROPOSITIONS.
DENNIS COLBERT & CO.,
REAL ESTATE AND
MANAGEMENT OF ESTATES,
702 MAJESTIC THEATER BUILDING.

FOR SALE—WYOMING IRRIGATED LAND—$40 per acre buys land with perpetual free water rights. Irrigation system in and paid for. Produces 100 bu. corn, 60 bu. wheat, 200 bu. potatoes. Ready for the plow. J. U. GARVER & CO., 83 1st National Bank Bldg.

FOR SALE—IN THE JUDITH BASIN OF MONTANA, 160 acres, 40 bushel wheat land; crops clover, timothy, alfalfa, oats, flax, and vegetables, all without irrigation; samples at our office. Land $25 to $40 an acre. WM. H. BROWN CO., 181 La Salle-st.

FOR SALE—
Farm and timber lands in Arkansas, Louisiana, and Mississippi. Write for bargain list.
YOUNG-McCRARY-McCONNELL, CO.,
244 Randolph Bldg., Memphis, Tenn.

FOR SALE—IF YOU WANT A FARM LET US know where, kind, and amount you want to buy and we will find it for you free of charge. NASH & CO., 718 First National Bank Bldg.

FOR SALE—CHOICE PIECES OF FARM LAND for every purpose. Write for list. Some bargains on easy terms. DOWNING & FLOOK, Paw Paw, Mich.

FOR SALE—COLORADO—800 ACRES NEAR Limon; 90 mi. from Denver; 2 r. r.; $15 per a.; 1-3 cash, bal. on terms to suit. S. L. WEISER, 167 Dearborn-st.

FOR SALE — 264 ACRE STOCK AND DAIRY farm near Oshkosh, Wis.; good improvements; 220 acres cultivated; bal. pasture; $50 acre.
H. MARSHALL, 1001, 153 La Salle-st.

FOR SALE — SACRIFICE—140 ACRE FARM; very fine soil; overlooking beautiful lake; fair buildings; wire fencing; price $47.50 per acre. Owner, 701 Hartford Bldg.

FOR SALE — I OFFER 2,000 ACRES MICHIGAN farm land, 2½ miles from town; cash payment; easy terms, secures this bargain. JACOB KULIK, 1153 Chicago-av.

FOR SALE—2,000 ACRES ADJACENT TO GOVernment project; need money to complete, or will sell out. Address H C 297, Tribune.

FOR SALE—FARMS IN OKLAHOMA; BEST Co. in U. S.; fruit, grain, and stock; write for list.
J. D. S. HANSON, Hart, Mich.

FOR SALE—1,000,000 ACRES GOOD FARMING and timber land in Southeast Texas in lots to suit. J. F. DEPEW, 145 La Salle-st.

FOR SALE OR EXCHANGE—BY OWNER, THE best 59 acre farm near Chicago, value $8,000. Address L 552, Tribune.

FOR SALE—RIO GRANDE VALLEY IRRIGATed land; planted and cultivated on shares for nonresidents. E. B. FLETCHER, 98 Jackson-blvd.

FOR SALE OR EXCHANGE—97 ACRE FARM; 9 room house and barn; 2 acres timber; 30 miles from Chicago. H. E. QUINDEL, P. O. Roselle, Ill.

FOR SALE—OR EXCHANGE—2,200 ACRES, Indiana; clear; fine timber stock; 5,500 tons hay this yr. CORBIN McKINDRY & CO., 90 Washington-st.

FOR SALE—GOOD ¼ SECTION IN HAND CO., South Dakota. $40 per acre. M. A. NICHOLAS, Green Hall University of Chicago.

FOR SALE—BARGAINS — BARGAINS—FINE Oklahoma farms for sale or exchange. J. C. FICKLIN 99 Randolph-st.

FOR SALE—GRAIN FARMS ON INTERURBAN sr. Benton Harbor and St. Joe, Mich. HOLTON, SEELYE & CO., 204 Dearborn-st.

FOR SALE—160 ACRE WISCONSIN FARM, $1,200; terms. WIPPERMAN, 6058 Indiana-av.

FOR SALE — FOR FARM BARGAINS TALK TO BUFF, 311 W. 63d-st. Phone Wentworth 800.

REAL ESTATE—FARM LANDS.

IRRIGATION VERSUS RAINFALL

"VISIT THE LAND SHOW" and if you find that you CANNOT AFFORD to buy a HIGH PRICED irrigated farm, remember

THE PROVIDENT LAND CO.

HAS OVER 45,000 ACRES IN THE HEART OF

TEXAS GULF COAST COUNTRY

READY for the PLOW, at PRICES at from $20 to $40 per acre. EASY terms.

FIVE THOUSAND DOLLARS PER YEAR NET is an OVERCONSERVATIVE ESTIMATE FROM FIVE ACRES OF ORANGES.

PROVIDENT CITY,

only a few months old, has a FIRST CLASS HOTEL, A BOARDING HOUSE, GOOD SCHOOLS, BANK, CREATED AND RUN BY 400 SETTLERS ON THE GROUND, THREE PROSPEROUS STORES, a big lumber yard, etc. OVER 1,900 LOTS SOLD.

RAINFALL

36.5 INCHES.

MAKE YOUR RESERVATION TODAY AND JOIN OUR EXCURSION ON DECEMBER 7TH.

Provident Land Co.

234 La Salle-st., Room 301,
CHICAGO, ILL.

FOR SALE—

At the Land Show

visit the Western Michigan Section, where you will find the best display of products in the Coliseum. Every box of them is labeled with the picture of a Mason County fruit grower, emblematic of Western Michigan. He is holding a 5 foot luncheon basket of perfect apples from a tree on his farm, which adjoins the SWIGART TRACT. Meet me and my representatives in this booth. I will show you a display of products, and lands that will also be pleased to meet you at my offices and give you a large map and the best illustrated booklet published about Michigan. REMEMBER, this tract is in the heart of MICHIGAN'S FRUIT BELT proper, which is practically limited to the counties touching on Lake Michigan. It is the largest tract in the state owned by one man, comprising over 1,200 40 acre and many choice 5 and 10 acre farms, thus giving you the largest selection. Only nine hours' ride from Chicago. 40 acres over 6 miles from railroad stations or Lake Michigan harbors—tributary to the cities of Manistee and Ludington. It lies mostly in Mason, Manistee, and Lake counties, where you can raise wonderful money earning crops of apples and other fruits, all the staple vegetables, grains, grasses, and clover. Unexcelled for dairying, stock, and poultry raising. Many beautiful inland lakes and trout streams; new town sites; many schools and churches. Prices from $15 to $15 make these lands absolutely the best bargain in the state, considering their superior location and quality. I am the pioneer in making terms as low as $10 down and $5 a month on 40 acres. THAT'S ONLY 17C A DAY, and has resulted in giving many men of small means a chance to secure a farm home. This is the only proposition Michigan has ever had or has been necessary to run a special car to take care of its land buyers. Join the next special private car excursion, leaving my Chicago offices at 11:30 a. m. Tuesday, Dec. 7, and see Michigan for a round trip fare of only $6, which will be refunded if you buy.

G. S. SWIGART, Owner,

1248-49-50 First National Bank Bldg.,
corner of Dearborn and Monroe-sts.,
CHICAGO.

FOR SALE—CUSTER COUNTY, MONTANA, RANCH LANDS
FOR IMMEDIATE SALE.
TWO SMALL TRACTS OF FARM LANDS OF SIX AND SEVEN SECTIONS, RESPECTIVELY, SUITABLE FOR DIVERSIFIED FARMING, ONE ADJOINS THE OTHER IS CLOSE TO A NEW TOWN. A REGULAR COAL AND WATER STATION ON THE C. M. & ST. PAUL R'Y. COAST EXTENSION.
BEST OF SOIL, PURE WATER, SOME TIMBER, SOME BOTTOM LAND. ALL WILL AVERAGE 65% TILLABLE. FINE CROPS OF ALL GRAINS AND VEGETABLES HARVESTED EVERY SEASON. HOMESTEADS ALL TAKEN. FINE CLASS OF SETTLERS. GOOD SCHOOL. ABOUT 75 FINE COAL FREE SETTLERS. ADDRESS E O 514, TRIBUNE.

FOR SALE—LARGE AND SMALL TRACTS fine land for general farming, vegetables, and fruit in rain belt of Gulf Coast; best of soil, fine climate, and healthful location; close to Houston; by very best class of people from north. Low rate Dec. 7.
WE HAVE FOR SALE SEVERAL DESIRABLE TRACTS OF undeveloped land, ranging from 400 to 4,000 acres, each in the Corn Belt, within 60 to 80 miles of Chicago, on easy terms and at prices that will make the purchaser a splendid profit.
WE ALSO HAVE FOR SALE A NUMBER OF BARGAINS IN improved farms in Corn Belt at prices of $35 per acre and up; desirable for homes or investment; liberal terms. Write for particulars.
BURTON D. HURD CO., 1515 Marquette Bldg.
J. E. HARTENBOWER, Manager.

FOR SALE—IRRIGATED RANCH IN ECHO VALLEY, OREGON. 2,500 ACRES; NO FINER LAND IN THE STATE; WORTH $250 PER ACRE, BUT IT GOES AT $100 PER ACRE IN TRACTS TO SUIT PURCHASER. FREE WATER RIGHTS. NEVER ANY TAX FOR WATER. WE BELIEVE TH S TO BE THE BIGGEST IRRIGATED LAND BARGAIN EVER OFFERED. LAND EQUITIES PACIFIC COAST TOOK US WAY TO THOSE SELLING FOR $500 IN HOOD RIVER COUNTRY. THESE LANDS LOCATED IN THE UMATILLA PROJECT, UMATILLA COUNTY, OREGON. FIVE MILES FROM THE DEPOT ON MAIN LINE OREGON SHORT LINE RAILWAY. RAILWAY RUNS THROUGH THE LARGE RANCH HOLDINGS. UNSURPASSABLE FOR GRAZING OR AGRICULTURE. WRITE AT ONCE FOR FULL PARTICULARS. THIS TRACT WILL BE SOLD IMMEDIATELY.
G. W. EULETTE, 5505 HALSTED-ST.

FOR SALE — NORTH DENVER SUBURBAN irrigated fruit and truck farms, 18 miles from Denver, with perpetual storage water supply; warranty deed issued upon first payment; land under cultivation; raises splendid crops; on the north line of the Burlington railroad; most ideal spot for suburban home site. Call, write, or phone.
Irrigated Farm Company, 1325 First Natl. Bank Bldg., Chicago.

FOR SALE—THE PECOS VALLEY OF TEXAS grows the best alfalfa and the finest fruits in America. Cabbage, onions, celery, etc., grow all winter. Lands the cheapest. Easy money for farmer and investor. Dry farming, $5 to $15; irrigated, $50 to $150; tracts and terms to suit. Low rates in private cars. Write for particulars. D. STRATTON, 263 Monadnock Block.

FOR SALE—COLORADO.
KIOWA AND LINCOLN COUNTIES.
Exceptional alfalfa and potato sections.
Small down payment.
Balance long time.
Write for booklet.
G. A. BERGTOLD, 401 Marquette Bldg., Chicago.

FOR SALE—PARTLY DEVELOPED IRRIGATION project for colonizing 25,000 acres; 10,000 acres under ditch, rest easily irrigable. Located at Malaga road, Musselshell River and three creeks; town site on place; 4,640 acres improved sheep ranch also. Owner, 412, 122 Monroe-st.

FOR SALE—COLORADO IRRIGATED 10 ACRES; best water right, near Denver; 2 reservoirs, 9 room brick house, hot water heat, modern plumbing, artesian well, barn and other necessary outbuildings; price for quick sale, $110 per acre; terms. Address P 420, Tribune.

FOR SALE—BUY YOUR FARM NOW AND PROVIDE AN ANNUITY FOR OLD AGE. Rich clover belt; Indiana and towns; large cities; list of markets; fine school system; near churches; attractive prices. Write for book and map. Skidmore Land Co., Box 66, Logansport, Ind.

FOR SALE — FARM LANDS, 30 MILES EAST of Denver, coming under irrigation, producing without irrigation 25 bushels wheat to acre; $20 to $30 per acre; easy terms.
CAPITAL SECURITIES CO., 1st Nat'l Bank Building.

FOR SALE—WE WILL PAY $20,000 SALARY TO A HEAD AGENT WHO HAS AN ORGANIZATION OF 5,000 ACRES ON THE CONTRACT PLAN. ADDRESS K 473 TRIBUNE.

FOR SALE—135 ACRE FARM, 2 MILES FROM Waukegan; improvements cost $20,000; farm worth $40,000; good rich black soil; will sell with all improvements for only $26,000.
YOUNG & JOHNSON, 4606 Evanston-av.

FOR SALE—20 ACRES AND INDEPENDENCE; $5 monthly; Muskegon county, Mich.; the best. Land Dept., N. W. MORTGAGE & TRUST CO., 1118, 140 Dearborn-st., Chicago.

FOR SALE—NORTH DAKOTA LANDS—10,000 acres in Billings Co., near St. Paul R. R., 40% plow land; a snap at $4.50 per acre.
F. A. HENSHAW, 115 Dearborn-st.

FOR SALE—80 ACRES GARDEN LAKE CO., Wis., near lake and railroad; $7.50 per acre; must to close copartnership.
H. MARSHALL, 1001, 153 La Salle-st.

FOR SALE—240 ACRE FARM; GOOD BUILDings; 60 acres timber, balance plow land; 46 miles north; $16,000; terms. Address E O 511 Tribune.

FOR SALE—TEXAS GULF COAST LANDS, large or small tracts; easy terms. Write for free magazine, maps, and plats. WALTER S. AYRES, 722 Postal Telegraph Bldg., Chicago.

FOR SALE—1¼ MILES SOUTH OF LIBERTYville, 130 acres, 70 acres plowed land; sulphur well, running water.
J. L. FLOYD, 107 Dearborn-st.

FOR SALE—IF YOU ARE IN THE MARKET for a farm in Marinette Co., Wis., it will pay to your advantage to write SKIDMORE LAND CO. for book and map. Box 56 L, Marinette, Wis.

FOR SALE—BALDWIN CO., ALABAMA, LAND and imp. farm for pecan nuts, tobacco, oranges, and various crops. Landry, 616 1st Nat. Bk. Bldg.

FOR SALE—BUY A FARM WHERE FARMERS prosper. Send for price list.
E. E. DOUGLAS, Lawrence, Mich.

FOR SALE—800 ACRE IRRIGATED FARM IN Falfurrias district of south Texas; flowing wells; well improved. G. E. LANDON, 146 State-st.

REAL ESTATE—FARM LANDS.

Before You Buy an Acre of Land Anywhere

Let me mail you a Book of Facts regarding my PROVEN Grape Fruit Land in Florida, absolutely protected from frost.

Grape Fruit pays as high as $2,000 an acre and begins bearing the third year. The demand is increasing and only a small area in the United States can raise it.

Do not confuse this with the ordinary Florida land proposition. This is a developed community, with every social advantage and the best year 'round climate in America.

I do not ask you to invest, merely to read the facts.

No agent will bother you.

R. E. FILCHER,

514, 115 ADAMS-ST., CHICAGO.

VISITORS TO THE NATIONAL LAND CONGRESS

WE CONTROL 1,000 ACRES IN THE RAIN BELT IN COAST COUNTRY OF TEXAS, ONE AND ONE-HALF MILES FROM TRUNK LINE R. R., IN A SECTION SETTLED WITH NORTHERN FARMERS PRODUCING RETURNS IN ONE YEAR EQUAL TO TWICE THE COST OF THE LAND.

WE ALSO CONTROL 60,000 ACRES IN NORTHERN FLORIDA. NOT MORE THAN FIVE MILES FROM R. R.; EXCELLENT FOR COLONIZATION. THIS IS THE BEST BODY OF LOW PRICE LAND IN THE UNITED STATES.

McKey & Poague,

134 Washington-st.

FOR SALE—THREE FORKS, MONT., IRRIGATED FARM LANDS.
$15 TO $50 PER ACRE.
Three Forks, Gallatin county, Mont., is located at the junction of the Gallatin, Madison and Jefferson rivers, where they form the Missouri. It is conceded by all who have been there to be one of the most advantageously located points in the northwest. It was opened up only a year ago and now has a population of 800. It is a division point on the C., M. & P. S. Ry., and is also on the main line of the N. P. Ry. An electric line is now under construction from Bozeman to the Three Forks and another line is projected up the Madison valley towards Yellowstone Park. The climate is ideal and mild, being just right for the raising of all crops including all kinds of fruits which are grown in the northwest. Unlimited supply of water for irrigating and power purposes. Altitude 4,000 feet. Wheat, oats, barley, and other grains, quality and quantity considered, are unexcelled. Vegetables and fruits are grown in abundance and find a ready market in the mining communities near and large quantities are shipped to points outside the state. Now is the time to get lands cheap in this vicinity. No better place to be had in the northwest. Tracts of all sizes for sale. For further information or descriptive literature, call on or write
THE THREE FORKS LAND COMPANY,
613 RAILWAY EXCHANGE, CHICAGO.

Oranges Now Ripe

On our GULF COAST land. The culture of SATSUMA oranges is the SAFEST, PLEASANTEST, and MOST PROFITABLE enterprise in the United States today [costs little to start and experience not necessary]. We invite you to inspect this fruit at our Chicago office. Then leave Chicago with us Tuesday Dec. 7, STEP FROM THE TRAIN ON OUR LAND in the following days, go to work [without change of cars] and INSPECT THE FRUIT ON THE TREES. Our land is high, perfectly drained, and free from city taxes [65,000 pop.], and near to Gulf. Ideal place for home, health, profit. Low price, easy terms, attracting desirable class of northern settlers. Sold subject to free trips. Write for plat, map, booklet, and general farming. Call or write.
WATERMAN & CLARK, Sales Managers.
Irvington Land Company, 161 La Salle-st., Chicago.

KIT CARSON COUNTY, COLORADO,

THE BANNER DRY FARMING
COUNTY OF THE WORLD.
Colorado took the Grand Sweepstakes Cup at the Dry Farming Congress at Billings, Mont., in October with 57 premiums [every county took first].
We have several fine, large tracts of land for colonization purposes. Also smaller tracts. Prices from $7.50 to $15.00 per acre. None higher. Write for map.
WESTERN RANCHE ASSN.,
Suite 404, 101 Washington-st. Randolph 2891.

FOR SALE—FLORIDA TRUCK FARMS.
THE BEST INVESTMENT TODAY.
Write and let us tell you why. We are located below the freezing line in the heart of the best orange and truck section, every truck farm guaranteed. We are responsible. We know Florida, climate, soil, and conditions. We have the best. No dispute about our own orange grove. We plant for you. Opportunity is knocking at your door. Investigate now. Our acreage is small and will not last long.
Call or write
PAUL STEINBRUCHER, Tribune Bldg.
Desk T, 306 and 308 Boyce Bldg., Chicago.

FOR SALE—KEYSTONE PARK COLONY, FLORIDA, has been sold, but we have secured an additional two thousand acres lying within the original lines of that famous tract.
By making application at once you can secure one or more of these valuable ten acre farms for the low price of $10 cash and $5 a month until paid, without interest or taxes.
This is positively the last call on this property; will you let the opportunity pass?
TAMPA BAY LAND COMPANY,
225 DEARBORN-ST., CHICAGO.

FOR SALE—WESTERN MICHIGAN LANDS—70,000 acres in the famous fruit and farming district of Michigan. $5 to $25 per acre; largest part former hardwood lands. Excellent soil, well watered. Several large tracts for farming, $4.50 to $7 per acre. Will sell in 40 acre tracts and upwards on easy terms. One night's ride from Chicago and Milwaukee. Agents wanted.
G. A. HART, Owner,
Manistee, Mich.

FOR SALE—WE OWN 40,000 ACRES OF "THE richest land in "The garden spot of the northwest," which we are selling on easy terms at much less than actual value. Only 10 acres of this fertile irrigated fruit land, planted to trees a few years will assure you an annual income of from $2,000 to $8,000. It costs nothing to investigate. Write at once for booklet telling prices & terms, etc.? BITTER ROOT VALLEY IRRIGATION CO., 100 Washington-st. Phone Randolph 16.

FOR SALE—320 ACRES, 200 ACRE plow land, 52 miles north of Chicago; new barn and silo; feeding capacity 40 head of cattle; pump house and milk cooler with gasoline engine and windmill; machinery shed, hen house, and 8 room living house; all in good repair; must sell at once to settle estate. Address K 232, Tribune.

FOR SALE—PEOPLE'S FARM LAND EXPOsition at Coliseum should call at our office and see our great offer in small farms. New towns just started on railroad near Chicago. Liberty View Farming League, 1308 Ashland Block, Clark and Randolph-sts.

FLORIDA LANDS.

Select tract; wholesale and retail. MITCHELL, 510 Fisher Bldg. Phone Harrison 2436.

FOR SALE—472 A. MICH. STOCK FARM on lake, 180 a. rich level black land; 100 a. hardwood timber, balance pasture land; 3 houses, barn, all necessary buildings; 4 miles station; price $17.50 per acre; others. Catalogue and list free.
THE EVANS-HOLT CO., Fremont, Mich.

FOR SALE—BERRIEN CO., SOUTH OF ST. JOE at Michigan; good house, water, 100 apple, 300 grapes; only $2,000; terms, 20 acres, new bldgs., $1,600. Other bargains. Maps, lists.
THOMAS ROBINSON & CO., 84 Washington-st.

FOR SALE—LARGE TRACT WISCONSIN CENtral railroad land just placed on market, cheap, choice selections; improved farms; will consider exchanges; offices also open Saturday and Sunday forenoon.
BAUCH, 263 E. North-av.

FOR SALE—A MERITORIOUS FARM SITUATED in Johnston county, Mo.; 1,203 acres; a short distance from the county seat; price, $31 per. For full particulars address STEPHEN PECK, 7 Vandeventer-pl., St. Louis, Mo.

FOR SALE—MICHIGAN—15 ACRES, NEW 4 R. house, near lake and railroad; $7.50 per acre; must to close copartnership.
H. MARSHALL, 1001, 153 La Salle-st.

FOR SALE—240 ACRE FARM; GOOD BUILDings; 60 acres timber, balance plow land; 46 miles north; $16,000; terms. Address E O 511 Tribune.

FOR SALE—TEXAS GULF COAST LANDS, large or small tracts; easy terms. Write for free magazine, maps, and plats. WALTER S. AYRES, 722 Postal Telegraph Bldg., Chicago.

FOR SALE—1¼ MILES SOUTH OF LIBERTYville, 130 acres, 70 acres plowed land; sulphur well, running water.
J. L. FLOYD, 107 Dearborn-st.

FOR SALE—IF YOU ARE IN THE MARKET for a farm in Marinette Co., Wis., it will pay to your advantage to write SKIDMORE LAND CO. for book and map. Box 56 L, Marinette, Wis.

FOR SALE—BALDWIN CO., ALABAMA, LAND and imp. farm for pecan nuts, tobacco, oranges, and various crops. Landry, 616 1st Nat. Bk. Bldg.

FOR SALE—BUY A FARM WHERE FARMERS prosper. Send for price list.
E. E. DOUGLAS, Lawrence, Mich.

FOR SALE—800 ACRE IRRIGATED FARM IN Falfurrias district of south Texas; flowing wells; well improved. G. E. LANDON, 146 State-st.

REAL ESTATE—FRUIT LANDS.

FOR SALE—FLORIDA ORANGE, GRAPEFRUIT, and truck lands in Manatee county, on the Gulf Coast. Best location in Fla. Send for free booklet.
J. M. LOCKE, Owner, 1 Quincy-st. Bldg., Chicago.

FOR SALE—120 ACRES GOOD FRUIT AND truck land; 3 miles from railroads; at $6 per acre cash, to close estate. W. W. BARCUS, Muskegon, Mich.

FOR SALE—ALGOA, TEXAS. ORCHARDS—Oranges and figs; cost little, pay big. Free book write L. E. LAYNE, 403A Monadnock, Chicago.

FOR SALE—10 ACRE ORCHARD TRACT, LEWiston, Idaho; irrigation perfect; three electric lights. Dahlheim Co., 1206 Schiller Bldg., Chicago.

FOR SALE—FRUIT FARMS, SUMMER HOMES, country estates in Michigan. R. C. CRAWFORD, 438 First National Bank Bldg., Chicago.

FOR SALE—FRUIT, LAND, LARGE OR SMALL farms, terms to suit. BRANDSVILLE-KOHKONONG L. CO., 706-709 Marquette Bldg.

FOR SALE — LOUISIANA ORANGE, FIG, AND fruit land; near New Orleans; $50 an acre, $5 monthly. J. POLLAK, 949 Milwaukee-av.

REAL ESTATE—FRUIT LANDS.

Some of the Best Apples

at the Land Show in the Coliseum were contributed by me and were grown on the same lands I can sell you at from $5 to $15 per acre on terms as easy as $10 down and $5 a month per forty acres. These lands also grow splendid wheat, oats, rye, potatoes, etc., both quantity and quality. Taking all their advantages into consideration, they are the very best buy in Michigan today.
Come at the Western Michigan section at the Coliseum or make special appointment with me at Southern Hotel, Michigan-blvd., and see my map, booklets, testimonials, and individual exhibit of products grown on the lands of the Cadillac Tract, Michigan.
SAMUEL S. THORPE, Owner.

FOR SALE—
A DIFFERENT BITTER ROOT PROPOSITION. Would you care to own an apple orchard if you could be assured that it would be properly cared for without any trouble on your part?
Apple growing is half science and half labor. To produce results your orchard must have scientific care. We furnish the labor and science and assume all the responsibility. In addition we give you long time in which to make your payments.
Do you not want an illustrated booklet explaining our proposition? It is yours for the asking.
THE O. W. KERR COMPANY,
Telephone Franklin 811. 204, 181 La Salle-st.

FOR SALE—SUNSET ORCHARD FRUIT LAND IN THE
FAMOUS BITTER ROOT VALLEY.
Our location is the choicest in the valley.
Our irrigation system is perfect.
Our 10 acre tracts provide independent income.
Our experts plant and care for trees 5 years.
Our illustrated booklet tells all about it.
Our prices are low; 5 years to pay up.
Our office maps and plats will interest you.
Our advice is free to all ones.
MYERS & TICHENOR,
Phone Randolph 717. Suite 440, 115 Adams-st.

FOR SALE—
By Brokers.
WANTED—HON. MR. PROPERTY BUYER IS in town. Headquarters at this office. If you want to meet him, just list your Chicago vacant and improved property with us.
JOHN F. FOERSTER & CO., 151 La Salle-st.

WANTED—WE HAVE CASH BUYERS FOR all kinds of REAL ESTATE.
WM. D. NEIGHBORS & CO., 95 Washington-st.

WANTED — HAVE CUSTOMERS WHO WILL pay cash for good saloon corner; $3,000 to $20,000. Why not submit your list to us? Particulars.
G. A. BUHL & CO., 924-5, 153 La Salle-st.

WANTED—CLEAR VACANT, CITY OR SUBurbs. We can build flat on it for you, showing 10 to 14% earned on your money. Address L 186, Tribune.

WANTED—YOU DON'T HAVE TO WAIT FOR your money; I will pay cash for your flats, houses, vacant lots, etc. Submit full particulars to me.
STEPHEN D. SEAMAN, 100 WASHINGTON-ST.

WANTED—
Modern detached residence with good barn or garage. PEABODY, HOUGHTELING & CO.,
151 La Salle-st.

WANTED—WE HAVE BONA FIDE CASH BUYer for 2 or 3 flat bldg. on North Side; quick deal if a bargain. NICHOLS BROS., cor. Sheridan-rd. and Clarendon-av.

WANTED — TO BUY INCOME PROPERTY which must be sold quickly.
JOHN F. STEINBRUCHER, Tribune Bldg.

WANTED—WE SELL YOUR PROPERTY IN 10 to 60 days. Write or call on us for results.
McCLUN, 818 W. 63d-st.

WANTED—WE BUY AND SELL FLATS ON 24 HOURS' NOTICE. REILLY BROS., 37TH-ST. AND INDIANA-AV.

WANTED—WE CAN SELL YOUR PROPERTY in 10 to 60 days. Call or write
P. B. EASTER & CO., 708 Hartford Bldg.

WANTED—FOR CASH, IMPROVED CHICAGO real estate equities, $500 to $5,000.
PERCY C. COX, 96 Washington-st.

WANTED — PAYING BUSINESS, FOR MORE flats, for spot cash. If you want money quick see SIMMONS BROS., 100 Washington-st.

WANTED — WE PAY CASH FOR IMPROVED Chicago real estate. Address B O 292 Tribune.

WANTED—MODERN 2 FLAT EAST OF STATE, south 55d for cash customer or park manor, vacant. HOOLEY, 1 Wentworth.

WANTED—STORE BUILDINGS, NORTH SIDE. R. N. LLOYD, 1750 Sunnyside-av.

REAL ESTATE TO EXCHANGE.

TO EXCHANGE—HAVE CLEAR 6 FLAT IN Hyde Park to exchange for unheated, South Side, WHAT HAVE YOU?
CHESHIRE & SHOTWELL, 4304 Cottage Grove.

FOR EXCHANGE—2 FLAT BUILDING FOR business property on the West Side.
C. J. KRAUSE & CO.,
Phone Lawndale 852. 3457 Ogden-av.

TO EXCHANGE—FOR COTTAGE OR RESIdence, 6333 May-st.; fine modern 6 and 6 room brick flats; transfer at once; $1,000 cash consideration in rear. S. HECK & CO., 6006 Halsted-st.

WHAT $10,000 CASH AND WEST SIDE BLVD. old improved worth $5,000. Want 8 flat in vicinity of 48th and Forrestville. Address E O 501, Tribune.

WANTED—WHAT HAVE YOU CLEAR TO OFfer for my Sheridan-rd. six flat building? Rental, $3,900; price, $45,000; price, $31,000. Need cash. Address E O 261, Tribune.

TO EXCHANGE—WE HAVE INCOME PROPerty to exchange for farms or farm lands. We can satisfy you. PALMER, KANE & CO., 502 Atwood Bldg.

FOR EXCHANGE—FINE 6 FLAT BLDG. NEAR Wilson L. station and the lake; mtge. $13,000; price $44,000. What have you for equity? Address A P 591, Tribune.

TO EXCHANGE—20 ACRES, SOUTHWEST COR. California and Pratt-avs., clear, for good equity in North Side income or flats; steam or stove heat.
ERNST STOCK, 874 E. Division-st.

FOR EXCHANGE—WELL BUILT SIX FLAT BLDG.; RENTS $2,

SALARY LOANS.

QUICKLY. This you will appre-
for if you need money you want
ght away.

PRIVATELY. This you demand.
your friends and employers are in
of the transaction, you had better
row from them instead of us.

REASONABLY. This you desire.
you do not want to pay such rates
me loan COMPANIES are known to
ge.

SENSIBLY. This you deserve, for
do not care to give a history of
life, the names of all your ac-
stance, etc.

e tried to place ourselves in the place of
who may be in temporary need of a little
have worked out our system on the
result being that we are offering to
ONTRACT IN THE WAY OF LOANS TO
ED PERSONS THAT CAN BE OB-
IN THE CITY.

eive the entire amount of your loan in
are told exactly the amount you are
and ALL ARRANGEMENTS MADE TO
UR CONVENIENCE.

HICAGO LOAN ASSOCIATION,
[unincorporated]
205-167 DEARBORN-ST.—ROOM 205.

DUCT

A PRIVATE BANK
FOR SALARIED PEOPLE.
ave a permanent salaried position we will
nd you any reasonable amount of money at
ites without security.
ay repay the loan in easy installments
to suit your income.
barrassing inquiries made of your em-
mily, or friends.
rantee absolute secrecy.
made in one day.
d see us; you will receive the same cour-
eatment that your employer gets at his
not convenient to call, fill out this blank
to our office, and our agent will call at once
particulars.

THE TEL-ELECTRIC CO.,
248 MICHIGAN-BLVD.

Mail me catalogue "T" and descriptive list as mentioned below, with full information regarding your easy payment plan.
Strich & Zeidler Pianos,
Price & Teeple Pianos.
Strohber Pianos.
Hoffman Pianos.
The Tel-Electric Player.
Please put an X opposite catalogue or lists desired.
Name .....
Address .....

A PIANO OPPORTUNITY

Do your Xmas shopping early and secure your choice of many fine instruments at a remarkable saving.

WE LIST A FEW BELOW:
HUNTINGTON upright mahogany case.....$225
LOW & HEALY upright, nearly new.....285
LELAND upright, dark walnut, large size.....165
WASHBURN upright, a rare chance.....290
HAINES BROS. upright, ebonized case.....175
LOCKHART & CO., oak, very little used.....255
LELAND upright, walnut case.....155
BENT upright, large size, walnut case.....175
FISCHER upright, remarkable piano value.....185
STEINWAY upright, cabinet grand, style P...455
STEINWAY Cabinet Grand.....695
STEINWAY "Vertegrand," ebonized case.....475
AND MANY OTHERS.

We guarantee absolutely every piano to be exactly as represented.
EASY MONTHLY PAYMENTS ARRANGED.

LYON & HEALY,
WABASH-AV. AND ADAMS-ST.

JOIN OUR CHRISTMAS PIANO CLUB.

Club members can get a
$373.00 CABLE-NELSON PIANO for $275.00
ON 30 DAYS' FREE TRIAL.

If the piano is satisfactory after you have tried it 30 days Free in your own home, you pay for it in convenient weekly or monthly payments.

NO INTEREST—NO EXTRAS.

SIEGEL, COOPER & CO.

FOR SALE—
1 Mason & Hamlin piano.....$165
1 upright piano.....$45, $55, $85, 75
1 Vose & Sons.....$115, $125
1 Decker Bros.....$100, $125, 125
1 Chickering & Sons.....$150, $175, 200
1 Adam Schaaf.....$150, $175, 200
4 uprights, EACH.....100

CASH OR EASY PAYMENTS.

200 pianos to rent, $3, $4, $5 per month. One year's rent allowed if purchased.
ADAM SCHAAF,
700-702 W. Madison-st. corner Union-st.

ANOTHER TRIUMPH.
THE SOUTH PARK COMMISSIONERS purchased ten Adam Schaaf Pianos for their Men's Gymnasium. The selection was made in competition with all the other standard pianos.

ADAM SCHAAF PIANOS
ARE SOLD on the FACTORY-TO-HOME PLAN. The ONE PRICE and the one SMALL PROFIT.

VERY EASY TERMS TO SUIT.

ADAM SCHAAF, ESTABLISHED 1873.
700-702 W. Madison-st., corner Union-st.

THE LAST MELVILLE CLARK APOLLO PLAYER PIANO that we have an instrument in stock is marked at $400. This is an instrument which was taken in exchange. It has been thoroughly overhauled, put in first class condition, and is as good as new. If you want a player piano of standard make you cannot do better than to take this opportunity while it lasts.
CABLE PIANO COMPANY,
Wabash and Jackson.

BEFORE PURCHASING A PIANO INVESTIgate the rare barsel we are offering in new and used pianos of various well known makes. We positively can save you money.
THE JOHN CHURCH CO.,
258-260 WABASH-AV.

IF YOU WANT A PIANO, REMEMBER
ADAM SCHAAF,
ESTABLISHED 1873.
700-702 W. Madison-st., corner Union-st.

BAUER PIANOS	SOLD AND RENTED
BAUER PIANOS	BY THE
BAUER PIANOS	MANUFACTURERS
BAUER PIANOS	JULIUS BAUER & CO.,
BAUER PIANOS	250-252 WABASH-AV.

NEW SOHMER, EMERSON, FISCHER, BRIGGS, Decker & Son, Sterling, Huntington & Twichell pianos sold exclusively in Chicago by
J. O. TWICHELL, 231 Wabash-av.

THE BISSELL-CROWAN PIANO CO.,
202 Michigan-av. Fine Arts Bldg.
Chickering & Sons, Wm. Knabe & Co.'s Pianos. Desirable second hand pianos always on hand. Catalogue and prices mailed on request.

$200 BUYS STEINWAY UPRIGHT; FINE TONE and action.
J. O. TWICHELL, 231 Wabash-av.

BEFORE YOU DECIDE TO BUY A PIANO OR player piano elsewhere [new or used], call and see what we have for you.
THE BALDWIN COMPANY, Manufacturers, Salesrooms, 262-264 Wabash-av.

PIANOS TO RENT, $2 PER MONTH AND UPward. J. O. TWICHELL, 231 Wabash-av.

$90 BUYS CHICKERING UPRIGHT, SWEET, soft tone; easy payments.
J. O. TWICHELL, 231 Wabash-av.

$85 BUYS WEBER UPRIGHT; EASY PAYments.
J. O. TWICHELL, 231 Wabash-av.

WANTED—AN EXPERIENCED TYPIST, TO make $15 per week; salary held as copy, to apply on purchase of piano; machine furnished at home. Address A D 215. Tribune.

$135 BUYS A HALLET & DAVIS UPRIGHT piano, mahogany case; first class condition; easy terms.
The Rudolph Wurlitzer Co., 266-268 Wabash-av.

$110 BUYS J. P. BAUER & CO. UPRIGHT. Grand, first class condition; easy terms.
THE RUDOLPH WURLITZER CO.,
266-268 Wabash-av.

PIANO TAKEN UNDER MORTGAGE WILL sell same at very reasonable price and very low payments. 712 W. Madison-st. [open evenings], opp. John M. Smyth.

DEALY PIANO CO., 191 WABASH-AV.,
$65 buys Jacobean Bauer used piano.
$120 buys Emerson upright used.
Terms, $1 per week.

PLAYER PIANOS TO RENT—SPLENDID OPportunity to try these popular instruments; rent applied if purchased.
SAMUEL BLOCK, 220 Wabash-av.

BARGAINS IN ARTISTIC APOLLO-PLAYER pianos at unusually reasonable prices at the MELVILLE CLARK PIANO CO., warerooms, 17 E. Van Buren-st. Steinway Building.

PRINTER—BY A PIANO HOUSE TO DO from $75 to $150 worth of work toward purchase of piano. Address B K 137, Tribune.

$25 BUYS $400 UPRIGHT. OR RENT $2 MO., cartage free. Open till 9 p. m. Sunday 3 p. m.
OHLERICH 1603-05 W. Madison-st.

WILL SELL $550 CHICKERING & SONS PIANO for $200; easy terms; it's like new. VINING & JAMESON, 192 Michigan-av.

THOMPSON PIANOS—THE WORLD'S BEST—Sold in Chicago by The Wurlitzer Co., 266-268 Wabash-av.

$90 BUYS EMERSON UPRIGHT, ROUND, full tone and perfect action.
J. O. TWICHELL, 231 Wabash-av.

CELEBRATED HIGH GRADE BUSH & GERTS pianos for sale or rent cheap at the Temple of Music, home of Bush & Gerts Piano Co.

FOR SALE — HANDSOME MAHOGANY PIANO, pianola, and 500 rolls music. Address O 389, Tribune.

PIANOS AND PIANO PLAYERS—
TEL-ELECTRIC CO.,
248 Michigan-av.

IF YOU WANT A PIANO, REMEMBER
ADAM SCHAAF,
ESTABLISHED 1873.
700-702 W. Madison-st., corner Union-st.

WE HAVE ON OUR FLOOR A BEAUTIFUL Baldwin piano in walnut case, priced at $275. This is one of the opportunities which comes only once in a while. The buyer who waits probably will be disappointed in getting it, as such a bargain as this does not last long.
CABLE PIANO COMPANY,
Wabash and Jackson.

INSTRUCTION.

RAGTIME PIANO PLAYING POSITIVELY taughs in 10 to 20 lessons; no advance fee; 6th successful year. Write for booklet or phone West 1311. CHRISTENSEN School of Popular Music, 626 S. Western-av., corner Harrison; also branches or at home, 9 to 9 daily. Pianos for practice. Imitators can copy our ads, but not our system.

WANTED—LADIES TO LEARN HAIRDRESSing, manicuring, facial massage, chiropody, or electrolysis; few weeks completes; little expense; splendid field for resident work; best system; positions for lady; be independent. Call or write MOLER COLLEGE, 435 Wabash-av.

THE BERLITZ SCHOOL OF LANGUAGES, Auditorium Congress-av. entrance).
Telephone Harrison 392.
NO OTHER BRANCH IN CHICAGO.
Private or class lessons, school or residence.
Best evenings also.
Ten competent teachers. Trial lesson free.

"HOW TO BECOME A RAGTIME PIANO PLAYer in 10 to 20 Lessons." This valuable booklet mailed free. We also teach classical music. The Lagoma School of Popular Music, 606 Bush Temple. Hours 9 to 9. Dearborn 258. Also branches.

BUSINESS MEN'S SCHOOL OF PHYSICAL CULture. Boxing, fencing, wrestling. Special hours: Tues. and Friday; $5 per month; day classes every day; instruction $10 per month. 110 E. Randolph-st.

TRIGONOMETRY, GEOMETRY, ALGEBRA, arithmetic, Latin. I have special knowledge of these subjects and extended experience in teaching them to private students. Address P 478, Tribune.

UNIVERSITY GRADUATE WILL GIVE PRIvate instruction, elocution, dramatic art. Address P 469 Tribune.

WE TEACH YOU TO PASS CIVIL SERVICE, teachers' and college entrance examination. Ballfour-Johnson School, 1017 Schiller Bldg., Chgo.

I AM A COURT REPORTER. I WILL GIVE YOU private instruction in shorthand and help you in every way I can. Address C N 845, Tribune.

FRENCH, SPANISH, ITALIAN IN 10 LESSONS; practical method; easy terms. Address X 118, Tribune.

MUSICAL AND DRAMATIC.

BABIES FOR "THE VIRGINIAN" FROM 2 TO 8 months old. Mothers and babies apply at the stage door, Auditorium Theater, Saturday, at 10 a. m.

SOMETHING NEW—FREE SINGING COURSE; earnest students; absolutely genuine. Address O 342, Tribune.

SINGING, DANCING, DRAMATIC ART, ETC. STAGE positions guaranteed to all.
127 La Salle-st., near Madison. PROF. RIDGE.

CHOIRMASTER WHO IS AN EXCELLENT SOloist wants position. Address K 442, Tribune.

DANCING SCHOOLS.

WALTZ, TWO STEP, ETC.; STAGE DANCING. Note.—Every style of Dancing correctly taught. [Success or no pay.]
[No failures.] Miss M. Long, PROF. RIDGE, 127 La Salle-st., near Madison. Call for circulars.
Two entire floors. 10 teachers.
Open from 10 a. m. to 10 p. m. each day.
Sundays 10 a. m. to 1 p. m.

PROF. MORRISON, 2818 INDIANA-AV. STRICTly private; special attention to graceful waltzing.

WATCHES, JEWELRY, ETC.

WILL TRADE MY NEW MAHOGANY PIANO, mahogany pianola, and 300 rolls music for perfect diamonds. Address O 388, Tribune.

FOR SALE—LADIES' DIAMOND CLUSTER ring, pearl center $60; snap. Address P 406, Tribune.

FOR SALE — 10 DIAMOND RINGS PENDANT earrings, lady's watch, cheap. Address P 383, Tribune.

WANTED — DIAMONDS FOR CASH. A. MENDEL, Hotel Grand, Madison and Dearborn-sts.

AUCTION SALES.

WILLIAMS, BARKER & SEVERN CO., 183-187 Wabash-av., general auctioneers. Sales at store every Wednesday and Saturday, 10 a. m. Furniture, carpets, sew. household goods Tel. 2100 Cent.

SAMUEL GANS COMPANY, COR. FRANKLIN and Michigan-sts. Auctioneers of all kinds of merchandise.

ACCIDENT AND LIFE INSURANCE.

CHEAPEST IN THE WORLD—$5,000 FOR $12 A year; covers all accidents. States Accident Ins. Co., 56 Hartford Bldg. Phone Randolph 5018.

BUSINESS CHANCES.

MANUFACTURERS:
Development of Business!

Well-introduced firm with first class references, having representatives all over Europe, wishes confidential agency or exclusive sale of first class novelty or product. Catalogues or description, samples and best terms to be sent to
L. FLES & CO.,
AMSTERDAM, HOLLAND.

FINANCIAL INDEPENDENCE.
We are all looking for this. A little money invested in the stock of the YAZOO VALLEY PECAN COMPANY will eventually bring you an income annually of ten times your original investment. Think this over.
This company owns a plantation of 2,000 acres in the heart of the famous Mississippi Delta, highly improved and profitable now. It owns the town and more than 50 buildings, including stores, cotton gin, etc. It is on the main line of the railroad. It is a cotton and alfalfa plantation now, and, besides, it has 20,000 pecan-trees, root grafted (each trees of an average age of six years. Besides the assured profits from cotton, alfalfa, stores and gin, which guarantee a substantial dividend now of not less than 8 per cent, the pecans in two years will begin to swell the profits to unbelievable amounts.
There is no waiting. No worry or responsibility on your part. You can be certain of immediate returns, ever increasing.
We have left about 2,000 shares at par $10 a share, which we offer you in amounts of $100 and up. If you are really interested, call or write for descriptive booklet.
HICKS BROS. & CO., 708T Marquette Bldg.

AM OWNER OF A GOLD MINE—A MINE, NOT a prospect—hundreds of feet of tunnels show thousands of tons of gold ore. Shipments to smelters in car lots give actual returns of more than $20 per ton—not a mere sample of a few pounds for assay, but shipments of many carloads give these values, proving average yield in practical operations. Owing to distance to haul and smelter charges can save $15 per ton over present method of shipping to smelters by having our own stamp mill at the mine. To any one who will furnish $5,000 or part of it to complete this mill I will give an interest that will pay 50 and possibly 500 per cent profits annually. Highest references as to strict integrity and mining ability. For particulars address owner, O 360, Tribune.

Garage and Auto Livery.

Located on the best South Side Boulevard for sale. Specially constructed building, size 50x140, no posts, doing a big profitable business, filled with 35 to 40 high grade steady running cars, all old customers. Large livery trade, big transient following. Will take from $8,000 to $10,000 to handle the deal. This is an excellent money maker. Investigation, with records, etc., will be given to responsible parties that mean business; no agents; best of reasons for selling. Address D J 97, Tribune.

$20,000 WANTED—BIG INTEREST.
Party with well established business wants partner or investor with $16,000 or $20,000 to invest in business with positive guarantee that investment will double itself in two years. This guarantee will be backed by sufficient collateral to make your investment absolutely safe and your profits sure. If you have the cash and want it doubled in two years, write me. The business does not owe a dollar, but I need the money to enlarge same. Investigate and you will be pleased to deal with me. You may devote as much or as little time to the business as you like, but your profits are guaranteed. Address W 816, Tribune.

FORTUNE CERTAIN.
Have broad patent on an article used by all salesmen, needed by thousands of others, costs $5.00, retails $15; demand unlimited if handled as Gillette safety razor; $100,000 should be cleared within two years; want reliable party with $2,500 and push for half interest; highest references. Address P 247, Tribune.

FOR SALE—FOR $25,000, ¼ INTEREST, WITH or without services, in an ill. corporation; will bear closest investigation; company will now inventory over $125,000; money needed to complete new factory and install additional machinery and equipment; have been manufacturing staple lines for past six years. Address E H 265, Tribune.

NO MATTER WHAT KIND OF BUSINESS YOU are looking for, call and look over our list; we advertise only bargains and propositions that will stand the strictest investigations. If you buy through us we protect you and guarantee title. MAU & CO., 39 Dearborn-st.

AN INVENTION, PATENTS APPLIED FOR; Chicago inventor; will make more money than the diamond mines in Africa; company forming; you can get in on ground floor; limited number; no cranks offered; will demonstrate it to you. Address O 321, Tribune.

WANTED—BRIGHT MAN WITH $1,500 TO open branch office and handle the state agency for Wisconsin for a manufacturing company making a specialty of extraordinary merit; a fast seller; can show you $10,000 per year. Address O 322, Tribune.

APPLES GROW INTO MONEY IN THE FAMOUS BITTER ROOT VALLEY. Join our small, conservative syndicate. We can show you how to "HAVE YOUR CAKE AND EAT IT, TOO."
JOHN H. GAY & CO., WENTWORTH AND 63D.

WE ASSIST YOU—BUY, SELL, OR EXCHANGE your business, stocks, bonds, or real estate. Phone, call, or write for listing blank. The Camp Agencies, 84 Adams-st. Harrison 6395.

NEW INVENTION, WILL MAKE CHIMNEYS work as long as long, also keeps out dampness during summer; want mfg. co. to put on market; sheet metal or cast; a fortune in it. Address P 483, Tribune.

FOR SALE—RESTAURANT ON PROMINENT South Side transfer corner, doing good business. Reasonable rent, living rooms, upstairs. Reason for man and wife. 5004 State-st., "The Green Front."

FACTORY SITES FREE AT ST. JOSEPH, MICH. Best location in Chicago district; low rental; low power; will erect building; low rental; long time; option to buy at once. Let us tell you how. St. Joseph Improvement Co., St. Joseph, Mich.

FOR SALE OR RENT—ICE PLANT, INCL. A small lake for cutting ice, ice house a big barn; only ice business in town; about 20 miles west; also good for some institution. Address J 493, Tribune.

TO RENT—OR WILL SELL—ROADHOUSE SALoon and restaurant; Mount Carmel cemetery; just the thing for right party. 6310 Green-st., 2d apt.

FOR SALE—$500 WORTH OF THE SAFEST INdustrial stock in the world. This is not speculation, but an investment good for 100% in a year; $250 cash now gets it. Address D B 573, Tribune.

5 CENT THEATER FOR SALE—6848 S. HALsted-st.; doing good business; will sell cheap for cash; at your own price. See R. C. SEERY, 1610 Masonic Temple. Central 2723.

FINE PAYING ESTABLISHED CORNER GROcery with substantial trade; South Side; cash business; no agents need apply. A. S. MALTMAN & CO. 806 Wrightwood-av.

FOR SALE—BOOK, STATIONERY, ART STORE in Ill. town of 600 people; will sell half interest to partner who has other business; controls framing. Address X 279, Tribune.

COFFEE, TEA, BUTTER, LIGHT GROCERIES; good business; splendid location; cash basis; moderate living rooms; can't manage alone. 5253 Halsted-st.

SEVEN RESTAURANTS — ALL PARTS OF town; from $200 to $2,000. Tell me what you want a restaurant. THE CAMP AGENCIES, 84 Adams-st.

MOVING PICTURE THEATER—31ST-ST. 200 seats, swell place, net $40 week; $75 weekly; $2,500. Investigate. THE CAMP AGENCIES, 84 Adams-st.

TAILOR SHOP—39TH-ST.; NICE FIXTURES; good trade; rent, long lease; $230.
THE CAMP AGENCIES 84 Adams-st.

BEAUTY PARLOR—S. S. THE BIGGEST BARgain in town. Worth $1,000. Must sell this week. $400. THE CAMP AGENCIES, 84 Adams-st.

BARBER SHOP—S. S. FIXTURES WORTH $2,800. Will sell for $800. THE CAMP AGENCIES 84 Adams-st.

3 BAKERIES—1 South, 1 West, 1 Mich.; small town. From $500 to $700. Bakers, investigate.
THE CAMP AGENCIES 84 Adams-st.

CIGAR STAND—LOBBY OFFICE BUILDING, Mich.-av., receipts $20 day; $2,000. Call at once.
THE CAMP AGENCIES, 84 Adams-st.

FOR SALE—CHEAP; FINELY EQUIPPED beauty parlor; good business; owner compelled to leave city. Michigan-av., cor. 30th-st.

4 SMALL CANDY CIGAR STORES, $400 TO $1,000. Some bargains. THE CAMP AGENCIES, 84 Adams-st.

FOR SALE—BAKERY LUNCHROOM IN LIVE loop location; long lease. WHITE & TABOR, 189 La Salle-st.

SWELLEST LOT OF DELICATESSENS IN town. $400 to $800. All money makers. Go and see them. THE CAMP AGENCIES, 84 Adams-st.

2 DRUG STORES, COUNTRY TOWN, ILL. BOTH bargains. Will sell or trade for real estate.
THE CAMP AGENCIES 84 Adams-st.

SMALL DRY GOODS AND NOTION STORE—S.S., suitable for man and wife. $700.
THE CAMP AGENCIES, 84 Adams-st.

FOR SALE—ON THE SOUTH SIDE, A1 REAL estate loan and safe deposit business; pays $10,000 per year. Address E O 594, Tribune.

WANTED—$50 INVESTED IN A ZINC MINE IN Wisconsin will net you in 60 days four times the amount invested. Address A 6, Tribune.

FOR SALE—CHEAP—BILLIARD HALL ON North Side transfer corner. Address E O 262, Tribune.

HARDWARE AND PAINT STORE, OGDEN-AV. Nice trade. $1,500.
Estab. 20 years.
THE CAMP AGENCIES, 84 Adams-st.

$750 BUYS A ROUTE BUSINESS CLEARING $50 to $70 per week; will sell one-half the route for $400. Address P 314, Tribune.

FOR SALE—WELL PAYING DELICATESSEN store, North Side; no opposition; 4 living rooms attached; modern bldg. Address P 464, Tribune.

CANDY, CIGAR, STATIONERY STORE, BEST location; well stocked; sacrifice; must sell. 6209 S. Halsted-st.

ON ACCOUNT OF LEAVING CITY WILL SELL well equipped soft drink vending establishment; well located; a bargain. Address E S 60, Tribune.

LARGEST SURE RETURNS FOR SMALL INvestment; or monthly payments for rapid paying safe conservative. Address K 452, Tribune.

WILL SELL ANY PART OF $10,000 IN MFG. wholesale business. Address X 119, Tribune.

[HAVE A WAX SHOW TENT, COMPLETE, FOR sale cheap. 7238 Cottage Grove. Mrs. E. Wilson.

RESTAURANT BY OWNER, HALSTED-ST.; ON AC count of business and other business; price $800.

FOR SALE—4 CHAIR BARBER SHOP; CHEAP; good business. 514 Wabash-av.

FOR SALE—CORNER SALOON. GOOD stock, North Side. Address L 109, Tribune.

LADY WILL SELL HALF INTEREST NICE, clean, legitimate bus. Address L 227, Tribune.

FOR SALE — WELL ESTABLISHED HAIR dressing and manicuring business. Phone Edgewater 4084.

FOR SALE—SECURITY DELICATESSEN, LIVing room; rent, reasonable; leaving city. 230 E. 51st-st.

BUSINESS CHANCES.

PATENTS—
JOSHUA R. H. POTTS
PATENTS.
PATENT YOUR IDEAS AND MAKE MONEY.
Call, write, or phone for my free book, "HOW TO GET THEM." The address is Suite 1112 Hartford Building, 140 Dearborn-st. DON'T FORGET IT. Washington, D. C., offices right near the U. S. Patent Office. Do not make the mistake of applying for a patent until you have sent for my free book and had a personal interview with me. I AM AT MY OFFICE EVERY DAY FROM 8:30 a. m. to 5:30 p. m. and every Monday evening until 9 o'clock. Free opinion as to patentability of your invention. ADVICE FREE. CALL AND SEE ME. Phone Central 3569. German spoken.
JOSHUA R. H. POTTS,
ATTORNEY AND COUNSELOR AT LAW.
SUITE 1112, 140 DEARBORN-ST.
PATENTS.

JOSHUA R. H. POTTS
PATENTS.

I OWN A SILVER-COPPER MINE NEAR THE great Anaconda mine in Montana. A trial shipment of a car lot yielded 46% copper and 40 oz. silver per ton, worth about $90 per ton and being much richer ore than has made the millions in Anaconda earnings; and with a small water jacked smelter to reduce the ore to copper matte at the mine, thus eliminating expense of freight and smelter charges, can operate at a profit of 100 to 200 per cent above all costs of operation. I need $4,000 for this purpose and will give a very liberal interest for it; permanency and profits of 100 per cent are better proved by 3,000 feet of tunnels, opening up 10 different veins of ore. Will pay all expense of investigation if not found exactly as represented. For references and full particulars address O 361, Tribune.

WANTED—TO LOAN—FROM $15,000 to $20,000 for two years; have the best of security. Also owner of 30 U. S. patents covering a complete line of machines; have refused offer of $100,000 for patents alone; can show papers to that effect. Address E H 299, Tribune.

I OWN A TOPAZ MINE. THE GEMS CONSIST of golden, lavender, yellow, smoky, white, and purple. I have samples here cut and in the natural state, also the matrix. There are sufficient gems in sight to keep a cutting plant in operation for two years. This proposition can be made the greatest money maker in the United States, as there is practically no limit to the output of these gems, which are pronounced by experts to be of the finest quality. I wish to form a syndicate to assist me to put these gems on the market. For further information address P 600, Tribune.

A SCIENTIFIC MAN OF INTERNATIONAL reputation, whose name appears in "Who's Who in America," "American Men of Science," etc., has discovered a cheap and thoroughly effective method of rendering the potash of feldspar rocks available for plant life. Believes his discovery of inestimable value and that it will break the hold of the German Kali Syndicate. Necessitate, $1,000; will be well secured by thousand dollars if immediate deal can be made. Everything wide open. Address P 558, Tribune.

WANTED—AN ILLINOIS CORPORATION MANufacturing a necessity used by railroads, hotels, private houses, etc., desires several more office managers with small capital to carry stock of goods and handle advertising, collections, etc. A good salary, office expenses, and extra commissions to a hustler. Position permanent. No canvassing. Address E O 548, Tribune.

FOR SALE—16 ROOM FURNISHED HOTEL; furnace heat, electric light; large corner lot; 1 block from depot. Elmwood, Peoria, Ill., a thriving town on C. B. I. R. R. Good fortune for the purchaser at $3,000.
WM. D. NEIGHBORS & CO., 95 Washington-st.

WANTED—TO INTEREST AN INDIVIDUAL OR syndicate in the patents for nine foreign countries for a tried-out mechanical device, something badly needed in every city, state, and country. Address P 407, Tribune.

$375 BUYS ONE OF THE BEST CIGAR, CONfectionery, and light grocery stores in Englewood; large stock, cheap rent, including 4 elegant living rooms; stock alone worth price asked. Call today between 1 and 6. 6731 Halsted-st.

WOULD YOU INVEST $500 IN AND DEVOTE your time to a business if convinced it will pay from $50 to $100 per week? Investment absolutely secure. Must go out of Chicago. Address P 363, Tribune.

FOR SALE—ONE OF THE FINEST APPOINTED cigar stands on the South Side; be location; elegant display windows; exceptional lease, and good will to the money maker for the right party; sale price $1,800 cash. Address O 206, Tribune.

DO YOU WANT CAPITAL? WE WILL INCORporate and finance meritorious propositions. BOWATER, ARNOLD & BOWATER, Masonic Temple, Chicago. Phone Central 2013.

$1,500 WILL BUY LONG ESTABLISHED WELL paying grocery and market; high class trade; in one of Chicago's best suburbs, 25 minutes from loop. Address D S 317, Tribune.

RESTAURANT FOR SALE BY OWNER; LONG established; well equipped; doing an excellent business; good income; price is right. 205 S. Halsted-st.

PARTNERS WANTED.

WANTED—PARTNER IN HAND LAUNDRY; satisfactory reason; good opportunity for right party; doing $325 a week; high class trade; clean; no debts. Address O 295 Tribune.

PARTNER WANTED—SILENT OR ACTIVE; $3,000; fully secured by real estate; principals only. Address E O 404 Tribune.

PARTNER FOR AUCTION, NEW AND SECOND hand store, for five western city; big future; buy $5,000. Address 2409 Manito-blvd., Spokane, Wash.

CLOTHING, FURS, ETC.

FURS. FURS. FURS. FURS.
FURS. FURS. FURS.
FURS.
Directly Imported From Europe.
ON SALE AT
GREAT NORTHERN HOTEL
COMMENCING TODAY FOR
ONE WEEK.
AT 1-3 VALUE
APPRAISED BY EXPERTS.
TWO COATS, each caracul, Russian pony and conny, made of finest skins, lined with brocade satin, most handsome imported models, worth over $165. Price.....$49
NINE EASTERN MINK SETS, finest procurable shawl effect; animal muff; 30 heads, tails, paws; an opportunity not to be overlooked. Guaranteed value $130. Price.....$49
FIVE GENTS' COATS of finest broadcloth shell, lined beautifully with exceptionally perfect skins, large shawl Persian lamb collar; finest light curl skins; best coat for automobiling; value $125; must be seen to be appreciated. Price.....$49
TWELVE BLACK SETS made of the finest Belgian imported skin; open rug muff, shawl collar; looks like $70 lynx set; most exceptional bargain for.....$25
ALSO 10
UNCLAIMED BEAUTIFUL GOWNS, made by Revillon, Bouchicaut, Callaux, and Redfern; COSTING OVER $100 EACH. Price.....$20
CONFISCATED
CONSIGNMENTS
BY U. S. GOVERNMENT FOR NON-PAYMENT OF DUTY. WILL BE
SOLD AT 1-3 VALUE.
SOLD AT 1-4 VALUE.
SOLD AT 1-5 VALUE.
Don't miss this sale. Most astonishing offer ever made to buy the above merchandise at these low prices. Call at once.
SUITE E 34
GREAT NORTHERN HOTEL.
Can be seen evenings also.

LEAVING FOR PALM BEACH—WILL SACRIfice beautiful furs, just brought from New York; lady's $110 mink set, elegant animal effect, shawl collar and open rug muff; 60 heads, tails, and claws, for $33; also gentlemen's $125 fur lined coat; Persian lamb collar, broadcloth shell, sell for $35; and young lady's 60 black lynx set, large rug muff, shirred lining, shawl collar, heads, tails, for $21. MELVEN, 1223 Dearborn-av.

AN ACTRESS WISHES TO DISPOSE OF HER splendid black lynx fur set; large muff and cape collar, latest style, like new, $12, worth $90; also Persian lamb coat, cost $175 for $55; sell separately or no postals. Address P 470, Tribune.

HIGHEST PRICE PAID FOR LADIES' AND gents' second hand clothing. Mail orders promptly attended to. S. GORDON, 941 W. 14th-st., Chicago. Phone Canal 781.

DRESS, TUXEDO, PRINCE ALBERT, CUT away suits, silk and opera hats, bought, sold, and rented. The place where good clothes come from. CAVENDAM, 146 La Salle-st. Phone Main 1231.

NEW FUR GARMENTS TO ORDER A SPEcialty; old seal jackets and other furs remodeled will look like new. P. FRENKEL, 92 E. Madison.

SALESMEN'S SAMPLES. TAILORS' UNCALLED for suits and overcoats; ½ price; high grade quality; newest styles and shades; sizes 34 to 50. SMITH, 804 Medinah Bldg., Jackson and 5th-av.

LADIES' FUR COATS, 50 IN, LONG, FANCY lined, regular $75 value, at $42 during this sale; also other good bargains. Madison Suit and Fur Co., 846 W. Madison-st.

BRAND NEW DRESS SUITS TO RENT; TUXedos, Prince Alberts, silk and opera hats. T. E. SCHAEFFLER, 73 State-st. Cent. 4875.

HIGH GRADE MFRS.' SAMPLE OVERCOATS and suits at ½ regular price. R. 506, 175 Dearborn-st.

PRIVATE PARTY WILL SELL HER LONG haired black lynx fur set, rug muff, and shawl, for $25; worth $90. Address D E 294, Tribune.

UNREDEEMED LADIES' AND GENTS' FURS at bargain prices. Samuel Bomash, 248 S. Clark.

AT GREATLY REDUCED PRICES, FUR MEN'S sample line. Room 510, 175 Dearborn-st.

CAST-OFF CLOTHING.

HIGHEST PRICE PAID GENTS' CASTOFF clothing; send postal. G. Schwartz, 1751 W. North-av.

H. S. 1231 N. CLARK-ST. PAYS BEST PRICES ladies and gents' castoff clothing. Tel. North 3350.

MRS. H. SCHNEIDER, 3025 COTTAGE GROVE-av., buys ladies' castoff clothing. Tel. 4756 Douglas.

LEVINE PAYS HIGHEST PRICES FOR GENTS and ladies' fancy street clothes, evening gowns, feather beds, furs. 1254 Jefferson. Tel. Canal 1103.

MRS. H. STARR, 3065 S. STATE-ST., PHONE Harrison 3866, pays highest prices for ladies' and gents' discarded clothes.

HIGHEST PRICE PAID FOR SECOND HAND clothing; write 7259 Cottage Grove. Mrs. Wilson.

M. WOLF, 120 W. HALSTED, PAYS HIGHEST price for gents' clothing; postal. Monroe 1297.

JOSEPH GOLDSTEIN, 1251 S. UNION-ST., PAYS highest price for castoff clothing; postal.

MEYERHOFF, 1740 CONGRESS-ST., HIGHEST price for ladies', gents' clothing. Ashland 4783.

CLEANERS AND DYERS.

DAVID WEBER, EXPERT DYER AND CLEANer; main office, 3028-3030 State-st.; 118 E. 43d, 3019 Michigan-av., 120 E. 22d-st.; 36 E. Monroe-st., Palmer House Block. Telephone Douglas 1496.

AUTO SCOURERS, LADIES' AND GENTS' GARments; 3 stores; 124 Illinois-st., 126 Dearborn-st., 559 Madison-st. Tel. Main 3000.

AUTOMOBILES.

WOOL ROBES AND STEAMER SHAWLS FOR AUTOMOBILES AND CARRIAGES. Scotch plaids, fancy designs, solid colors.
RUBBER LINED CLOTH ROBES.
EXTRA LARGE AND HEAVY.
Mill prices. Catalogue on application.
NORTHERN OHIO BLANKET MILLS,
279 Madison-st. Phone Main 4625. Chicago.

CHICAGO COMMERCIAL AUTO MFG. CO.
MOTOR TRUCK GARAGE
2123-27-29 S. Green-st. 1717 Wabash-av.
RELIANCE MOTOR TRUCKS.
Storage and repairing. Send for catalogue.

AUTO CLEARING HOUSE, 240 MICHIGAN-AV., CHICAGO. PHONE HARRISON 2905. RELIABLE USED CARS. WHITE STEAMERS A SPECIALTY.

WRITE FOR ILLUSTRATED LIST.

'08 STUDEBAKER 7 PASSENGER TOURING car for sale that has had the very best of care; will stand most minute inspection and is practically as good as new; high grade equipment complete; any reasonable offer accepted; will consider good security. Address D A 474, Tribune.

TO RENT—IN PRIVATE STABLE, GARAGE space for two automobiles; near corner Division and Lake Shore drive; steam heat and hot water. For further information address E. GROSS, 1204 Lake Shore drive.

WE BUILD PORTABLE GARAGES.
Also summer cottages and winter dwellings.
Send for catalog.
KARR PORTABLE HOUSE CO.,
Phone L. V. 3356. 2254 Irving Park-blvd.

ELECTRIC AUTOMOBILES.
Machines rebuilt and guaranteed same as new.
Phone Drexel 6764. Hurey 916-918 E. 43d-st.

1909 MODEL D. OLDSMOBILE; ONLY DRIVEN about 5 months; fully equipped for touring and thoroughly overhauled; will sacrifice for cash. Address E D 198, Tribune.

AUTO OVERHAULING.
Private garage work a specialty; terms moderate; refs. McDANIEL & BERG, 1805 Wabash-av. Tel. Cal. 2658.

FOR THE VERY BEST VALUES IN USED Stoddard-Dayton cars in any style come to the makers. The MacDuffee Automobile Company, 1301 Michigan-av.

LIMOUSINE CARS, $3.50 PER HR. DOUG. 2283. Steam heated info to rent; 7 to 125 or less; repair shop. Fine auto winter storage, $3 month. COLONIAL AUTO LIVERY, 39th-st., e. of Cot. Grove.

BIG BARGAIN:
Roadster roadster, good as new; fully equipped Will sacrifice. Phone Graceland 426. SIMKIN.

WINTER STORAGE $3.
Finest steam heated garage in the city wishes to fill up its extra space at the above rate; guaranteed service. Address B K 187, Tribune.

1910 MODELS ARE HERE AND THE PUBLIC are invited to inspect.
MAXWELL-BRISCOE CHICAGO CO.,
1417-1419 Michigan-av.

EXPERT REPAIRING ON ELECTRIC CARS and batteries at reasonable prices; prompt service. Baker Electric Vehicle Agency, 1714 Michigan-av. Phone Calumet 142.

STODDARD-DAYTON, 5 PASSENGER, 30 H. p., 4 cyl., top, glass front, just completely gone over; will sell at a real bargain if at once; owner, 1645 Michigan-av.

WANTED—TO TRADE ONE 40 H. P. TOURING car, completely overhauled, repainted, in first class condition, for up to date electric coupe. Address D 475, Tribune.

BIG BARGAIN; 4 CYL. RUMBLE SEAT, MODEL 10 Buick; completely overhauled; top and glass front; cost $1,500; will sell for quick s

MARSHALL FIELD & CO.

Announce, Beginning This Morning,

THE FIRST GREAT CLEARANCE SALES OF THE SEASON

Including All Odd Garments, Incomplete Size Assortments, Small Quantities and All Other Such Lines, Still in Their Season, but Which We Do Not Wish to Carry Longer in Our Regular Lines.

Women's Tailored Two and Three Piece Suits

The season's best favored styles, colorings and materials in four widely varied collections at sharp reductions —$18.50, $25, $35 and $40.

Women's Afternoon Costumes and Evening Gowns

But very few numbers from our regular lines are excluded from these reduced lines. Individual imported novelties and exclusive styles in light and dark shades are represented in many of the season's handsomest models.

Women's Coats for Street and Evening Wear

Such are the varieties that no woman need be disappointed in the desired purchase. The styles are very largely responsible for the extremely successful season Coats are having—four lots reduced to $16.50, $18.50, $25.00 and $37.50.

Women's Untrimmed Hats and Fancy Feathers

Practically our entire lines of Untrimmed Hat Shapes and Fancy Feather trimmings are included. Many of the reductions much the heaviest made this season—rare economies are offered the home milliner.

Misses' and Girls' Tailored Suits and Coats

A splendid representation of the distinctive styles that have enabled this section to meet individual requirements with modes both appropriate and becoming to misses and girls of every age.

An immediate and extensive response always follows this announcement—made annually on the day following Thanksgiving. First purchasers have the best opportunities for the selection of the right size in the desired style and material.

MARSHALL FIELD & COMPANY

Our "Store for Men" has successfully developed new ideas in

Men's Holiday Merchandise.

Great numbers of men will find it to their advantage to examine our splendid holiday lines in the North Rooms on the First and Second Floors, State Street Building.

These rooms are frequented by men—increasing numbers of particular men. They are a source of certain satisfaction to such men as demand exclusiveness, distinctiveness and character in their wear, whether it be the shoes or the overcoat.

MEN WHO WILL RESPOND TO THIS INVITATION ARE DIRECTED PARTICULARLY TO THE FOLLOWING VALUES:

Motorists' Fine All-Wool Frieze Overcoats.

At $25.00—Made with convertible collar, double breasted, heavy wool lining, wind cuffs in sleeves, large full skirt, sizes 36 to 46. At $35.00—Chauffeurs' Coats made of natural all wool kersey in blue, black and oxford, with heavy wool lining. Prussian collar, double breasted and belt, inverted side plaits. *Second Floor.*

Motorists' Fur Trimmed Overcoats, $25 and $35.

At $25.00—Made of all-wool gray frieze, double breasted with astrakhan collar, lined throughout with heavy wool, wind cuffs. At $35.00—Made of all-wool black kersey. *Second Floor.*

Men's Winter Weight Suits, $25, $30 and $35.

An immense showing in handsome fabrics, mostly rough and smooth finished worsteds and unfinished cheviots in light and dark grays with combinations of other colors. *Second Floor.*

Men's New Business and Dress Vests.

At $2.50 and $3.50—A high-grade assortment of distinctive styles both in dry clean and washable materials correctly designed. At $3.50 to $12.00 we show an extensive collection of Full Dress and Tuxedo Vests in new patterns and shades. *Second Floor.*

Cravats—Popular Gifts for Men—Special, 50c.

Good taste is everywhere manifested in our immense holiday showing. Rich and exclusive styles fashioned at home and abroad inclosed in attractive Christmas boxes—all prevailing shades from 50c to $4.00—Week-End Special at half regular value—Men's Silk Four-in-Hands, 50c. *First Floor.*

Men's Stiff Bosom Shirts, $1.50—A Special Line.

Well made serviceable garments, mostly white grounds in neat stripes and figures—coat style, with two pair of detached cuffs. *First Floor.*

Men's Sweater Coats, $3.50; Jersey Coats, $1.50.

These low prices apply to a collection of broken lines excellently made and regularly valued at considerably more. The men's Worsted Jersey Coats are made of worsted yarns and offered below half usual price, $1.50. *First Floor.*

DERMOPHILE
(Made in France)
UNDERWEAR
From the Greek "Dermo" (skin) and "Phile" (friend)
As its name implies,
"FRIEND OF THE SKIN,"
Because it is made of pure, soft, undyed wool.
Because it is non-irritating, most pleasant to wear.
Because it protects your health, insures you against sudden climatic changes.
Guaranteed Unshrinkable or Money Refunded.
All weights for all seasons.
AT LEADING DEALERS.
Write for Booklet.
THE DERMOPHILE CO., 455 Broome St., New York.

ADVERTISE IN THE TRIBUNE.

Packard MOTOR CARS
"ASK THE MAN WHO OWNS ONE"
CHICAGO MOTOR CAR CO.,
Temporary Quarters,
1328-1332 SOUTH PARK AVENUE.
Plans showing the new Michigan Our new building, Michigan avenue and 24th street, will be completed about December 1.

SUBSCRIBE FOR THE TRIBUNE.

TOWER'S FISH BRAND
SLICKERS
wear well and they keep you dry while you are wearing them
$3.00 EVERYWHERE
GUARANTEED WATERPROOF
CATALOG FREE
A. J. TOWER CO. BOSTON, U.S.A.
TOWER CANADIAN CO. LIMITED, TORONTO, CAN.

It Pays to Advertise in The Tribune

"The Crown Has It."
(Xmas is coming)
Let your homecoming be a fragrant surprise.
Take with you a package of
BATHODORA
the ideal water softener that renders daily bathing a delight. Sold Everywhere.
Generous sample, perfumed calendar and "Fashion Book of Perfumes" (including details of our Xmas gift to you), sent for 4 cts. (postage).
Write Dept. T today.
Crown Perfumery Co. of London.
30 East 20th St., New York.

"Clean as a Whistle"
Thank
BRIAR PIPES MADE
All Shapes—All Sizes.
At all good shops.
S. M. Frank & Co., M'f'rs, N. Y.

Tribune Ads Bring Results

RESORTS AND HOTELS | RESORTS AND HOTELS

Special Rates For the Winter Months
Chicago Beach Hotel
(AMERICAN OR EUROPEAN PLAN)
offers elegant apartments, single or en suite. Only 10 minutes' ride by express trains from the business, shopping and theatre district. You can enjoy every modern comfort and convenience. Always warm in coldest weather. Cuisine is unexcelled. Ample provision made for transient or touring guests.
Illustrated booklet on request.
51st Blvd. and Lake Shore, Chicago
(Tel. H. P. 4000)

GREAT SOUTHERN HOTEL
Gulfport, Mississippi.
Finest equipped hotel on the Gulf Coast. Every modern convenience. Cuisine unexcelled. Sea foods a specialty. Terms moderate. Bracing sea air. Golf, hunting, tennis, driving, etc. Send for new booklet. F. B. Washington, Gen. Mgr.

ADVERTISE IN THE TRIBUNE.

It Pays to Advertise in The Tribune

RESORTS AND HOTELS
THE Auditorium Hotel
Michigan Blvd. and Congress
CHICAGO
For twenty years the leading hotel of the city will be carefully maintained in that position by its
NEW MANAGEMENT
which went into effect Oct. 1, 1909. Upwards of $500,000 will be expended for improvements, plumbing, decorations and furniture, which will be introduced in such manner as to cause
No Interruption to Business
T. J. TALTY, Manager.

SANITARIUMS.
Kudlavia Cures Rheumatism, Kidney, Nerve Troubles with its famous Mud Baths. Hotel open all year. Thousands made well by natural treatment that draws out pain. Booklet. R. B. Kramer, Pres., Box 6, Kramer, Ind.

EDUCATIONAL.
BARRETT INSTITUTE
Shorthand course by day and evening. Write for catalogue. 1st floor.
MAJESTIC BUILDING, 75 Monroe St.
The MOLLETT SCHOOL of LANGUAGES
CHICAGO: Auditorium, Congress and Michigan Blvd.
NO OTHER BRANCH IN CHICAGO.
Telephone Harrison 4[illegible]
Pupils hear and speak the new language every hour from the beginning. Trial lesson free.

SUBSCRIBE FOR THE TRIBUNE.